

SALE DETAILS

**Sale commences 11.00 am with Stud Ewes
Stud Ram Sale commences 12.30pm
with Flock Rams to follow**

161 Poll Dorsets - 17 Stud Rams, 34 Stud Ewes, 110 Flock Rams
161 White Suffolks - 17 Stud Rams, 34 Stud Ewes, 110 Flock Rams
83 Suffolks - 13 Stud Rams, 30 Stud Ewes, 40 Flock Rams

Sale to be held on the property “Allendale”

8km South of Bordertown on the Naracoorte Road

Free delivery to Keith, Naracoorte, Penola, Mount Gambier and Hamilton
Ovine Brucellosis Accredited Flock No. 2 • Ovine Johnes Accredited MN3 S49 Vaccinated
Light luncheon available - Mundulla Primary School.

Post sale refreshments supplied by



TIPS TO REMEMBER ABOUT LAMBPLAN EBV'S:

1. For most commercial operations, BETTER GROWTH is vital. Rams must have + ve EBV's for weight.
2. The importance of Fat and Muscle EBV's depends on how the lambs will be sold and at what weight
 - for trade lambs sold in saleyards, Fat and Muscle not so important.
 - for heavier lambs sold via Value-based Marketing (contacts, grids etc), Fat and Muscle are very important.
3. Indexes are a guide – you must help the buyer or talk to your ram supplier to get the right EBV's
4. Every 1kg EBV for weight is worth 0.25-0.33kg extra carcass weight: \$125-\$150 extra over the life of a ram.
5. The 3 T's – Teeth, Testicles and Toes
 - Rams must have sound mouths, 2 functional, firm testicles and 4 clean, strong feet and toes



TRAITS THAT DEFINE THE VALUE OF TERMINAL SIRE

The skills in selecting terminal sires for lamb production is to identify those sires that have desirable genes that produce lambs with high growth rate, low fat (lean) and better carcass conformation. At present, we cannot directly measure the genes of an animal. LAMBPLAN can however provide an estimate of the value of a sire's genes by looking at his own performance for certain traits and that of his relatives. This estimate is called an Estimate Breeding Value (EBV). For terminal sires there are three main traits to concentrate on these being:

1. Post weaning weight (PWWT) – describe the animal's genetic merit growth rate. A positive EBV means the animal's progeny will be genetically faster growing. That is they reach market weight at an earlier age.
2. Post weaning fat (PFAT) – describe the value of each animal's genes for fat depth at constant weight – a negative EBV means that an animal's progeny will be genetically leaner animal.
3. Post weaning eye muscle depth (PEMD) – describe the value of each animal's genes for eye muscle depth at constant weight – a positive EBV means a genetically thicker-muscled animal, and one that will have slightly more of its lean tissue in higher-priced cuts.



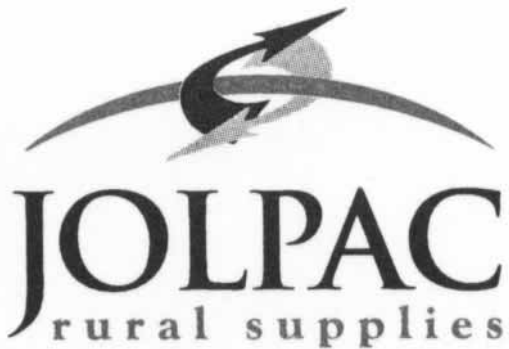

Jamie Weatherald

Director/Agronomist

mobile: 0428 854 053

Lot 51, Ramsay Tce
Bordertown SA 5268

ph: (08) 8752 2848

fax: (08) 8752 2976

ah: (08) 8752 2670

email: jamiew@lm.net.au

ALLENDALE FLOCK RAMS

Fit, Fertile and Functional

110 Poll Dorset 110

110 White Suffolk 110

40 Suffolk 40

CATALOGUE AVAILABLE MID/LATE SEPTEMBER

CONTAINING MORE INFORMATION THAN EVER BEFORE

(Birth date, Birth type eg: Twin, Sire and Lambplan figures. PWWT, PFAT, PEMD and Carcase Plus Index)

FOR CATALOGUES SEE CONTACTS INSIDE FRONT COVER



4% REBATE TO OUTSIDE AGENTS





VALMA

A420

Purchased for \$14,500 @ online auction

Sire of 4 stud rams and 8 stud ewes
in this years catalogue.

HISTORY OF ALLENDALE POLL DORSET STUD

In October 1938 the late Mr Allen E. Day founded the Allendale Dorset Horn Stud. The Dorset Horn Stud had regular infusions of top sires mainly from the famous 'Newbold' and 'Balmoral' Studs.

In 1956 the extremely influential Valma Sire A11/54 was loaned by Mr L. A. Stuart Valmont' Whitemore, Tasmania, to commence the Allendale Poll Dorset flock. This great breeding ram was joined to 45 specially selected Allendale Dorset Horn ewes and this was the nucleus of the Poll Dorset Stud.

During the next three years all the Dorset Horn ewes were transferred to the Poll Dorset Stud. Six rams have been introduced from Valma, one from Kismet, one from Marylebone and three rams were loaned to the Stud by Marylebone for the 1972-73 mating.

Allendale has exhibited with great success at the Adelaide, Melbourne and Perth Shows and sales have been made to all states in Australia and New Zealand. A highlight of Allendale's show successes is that at the leading Poll Dorset Show in the Commonwealth (Melbourne

Royal) Allendale has exhibited the Champion Ram in 1970 and 1972 and the Champion Rams in 1968 and 1969 were by an Allendale sire. Quality Dorset Horn Ewes have been introduced from New Devon, Glen Devon, Balmoral, Deepfields, Lindsbury, Marylebone, Mandagery Park, Loddonlea and Kingswood Park Studs. In 1976 Valma W200/75 (twin) was purchased in partnership with Yaralla for \$3,400 and in 1978 Elouera Matchmaker was purchased for \$5,200.

In 1986 Terringle 'Goliath' by Arnage Kiwi (imp. NZ) was purchased in partnership for \$11,500. His commercial qualities are valuable. In 1989 Ashban Quarter Master was purchased in partnership for \$21,000. Selected ewes are purchased from time to time and at the Malkay Dispersal in 1980 18 ewes were added to the flock.

The Stud's aim is to breed Poll Dorsets showing true 'Dorset' type and quality, firm fleshing, length, good hindquarter development and general soundness. As an additional selection and marketing tool Lambplan testing was commenced in 1989.

MEMO OF POLL DORSET STUD SIRES

Valma A420	Purchased for \$14,500	Penrise 'Cruiser'	Grandson of Dongadilling 12/94. Purchased for \$15,000.
Clarendon 270/05	Consistent sire purchased @ M.R.S.	Allendale 'Admirer'	Son of Adelong 44.
Allendale 324/05	Son of Ohio 169/02	Allendale 169/99	Son of Windemere 218/96.
Rannoch 2288/04	Son of Lochaire 696/00	Kurralea '5 Star' 211/98	High Performance/Show champion used by AI.
Allendale 452/04	Son of A116/03. High Growth	Adelong 44/95	NZ Sire breeding exceptionally well.
Allendale 267/04	Son of Adelong Crusader	Kowhai Park 147/97	NZ Sire used by AI.
Jolma 162/05	1st prize ram lamb Perth '05	Windemere 218/96	NZ Sire used by AI. 2 sons in sale.
Allendale 229/05	Son of Valma Y52/03	Allendale 262/97	Son of Dongadilling 12/94. 2 full brothers used in stud.
Valma 52.03	Winner performance class M.R.S. 04	Allendale 'Lucky' 13/96	By Dongadilling 12/94 (twin) Breeding high performing sheep.
Ohio 169/02	New Zealand Sire - well muscled.	Allendale 'King Kong' 134/95	By Kentish Downs 'Trophy' 1st Adelaide Royal Show 1996.
Lochaire 276/03	New Zealand Sire - long bodied	Dongadilling 12/94 (twin)	Champion Wagin Woolarama (WA) 1995. Purchased in partnership with 'Kurralea' for 2nd top Aust. price in 1995 of \$7,400.
Windemere 356/01	New Zealand Sire - long and deep	Dongadilling 28/94	By Lochaire (imp. NZ) purchased in partnership with 'Kurralea' & Renrut Stud.
Allendale 227/03	Hillcroft Farms 350 son	Kentish Downs 'Trophy' 163/91	1st Adelaide and Melbourne Royal Shows 1992, 1/4 semen share purchased for \$5,000.
Allendale "Rex" 300/03	Son of A. 169/99	Allendale 29/92	By Allendale 248/90 2nd Adelaide Royal Show 1992. Supreme Champion All Breeds Millicent 1993.
Kurralea 404/02	Son of Claronden 65/98. Champion A.R.S.2003	Ashbank 'Quarter Master' 121/88	Purchased for \$21,000.
Adelong 'Crusader' 465/01	N.Z. Sire High Lambplan growth	Allendale 'Vision' 29/88 (twin)	Reserve Champion Melbourne Royal Show 1989.
Allendale 164/02	Son of A.262/97, Excellent muscle		
Allendale 116/03	Son of "Cruiser". Used as ram lamb. Sold for \$9,000		
Hillcroft Farms 350/01	Son of 'Five Star'. Extremely Consistent breeding ram.		
Allendale 224/01	Son of 262/97.		
Geredan 288/01	Outcross Sire used by AI.		



A191 by Dorie 52/05

Dorie 52/05 sire of 6 stud rams & 8 stud ewes in this years catalogue.

A267 by Waimotu 1010/03

Waimotu sire of 3 stud rams in this years catalogue.

HISTORY OF ALLENDALE SUFFOLK STUD

The 'Allendale' Suffolk Stud was founded in 1931, when the late Mr Allen E. Day purchased top quality ewes at the dispersal of Mr H. C. Wright (Flock 35), Northfield S.A. and a further draft of ewes were secured from Buckland Park, Virginia S.A. These ewes were all rich in blood of the imported sires 'Brookhall Bismark' (imp.) and 'Risby Tory' (imp.).

The ram 'Liberty Hall Monarch' was purchased from the well known Liberty Hall Stud of the late Mr J. T. Murray, Woodside and it was this sire that revolutionised the modern Suffolk bred today at 'Allendale'. In 1937 the late Mr W. J. Dawkins selected 'Kirton New John' (imp.) and in 1952 Mr W. S. Martin selected 'Benacre Gomet' (imp.) for the Allendale Stud. Both rams have had great influence. In 1961 a ram and 20 ewes were selected from the 'Pembry' Stud and they have proved to be a valuable outcross.

In 1971 a Stonehaven ram was loaned to the Stud and in 1978 a Stonehaven ram was purchased. Further drafts of ewes were purchased from Stonehaven in 1985 and at the 'Dispersal' in 1991. In 1990 Pamellen 'Western' was purchased for \$5,000.

The 'Allendale' Stud has shown with outstanding success at the Adelaide, Melbourne, Sydney and Perth Royal Shows. 'Allendale' has exported Suffolk sheep to South Africa, India, South America, and great numbers to New Zealand. In addition a large clientele has been established in all states of the Commonwealth which proves the Allendale Suffolks are renowned for quality, carcass conformation and outstanding flesh qualities. As an additional selection and marketing tool Lambplan testing was commenced in 1989.

MEMO OF SUFFOLK STUD SIREs

Dorie 52/05	N.Z. Ram breeding progeny with style, structure & muscle.	Allendale 654/95	By Punchbowl Prince. 2nd Adelaide & Melbourne Royals 1996. Sons sold to \$2,500.
Waimotu 1010/03	N.Z. Sire. 2nd all breeds Southern Lamb trial. Breeding heavy sheep with muscle.	Allendale 659/95	By Toi-Puke S101/92 whose Sons sold to Australian auction record price of \$10,750. 1st Adelaide & Champion Melbourne Royal 1996. Sired Champion Ram Melbourne Royal 2000.
Allendale 1927/05	By a1543/02. Big, long ram.	Punchbowl 'Prince' 39/91(twin) (NZ)	Allbreeds (meat) Champion Ram Hogget Class Christchurch Royal Show 1992. Weighted 130kgs at 14 ^{1/2} mths. Semen purchased in 1994.
Allendale 2064/05	By Dorie A62/03.	Toi-Puke S101/92 (twin) (NZ).	Highly successful NZ breeding ram. Semen purchased in 1994. Sons sold to \$2,500.
Allendale 2015/05	Son of Coleford 429/00	Kinmel 373/92	By Aorere 27/87 (imp. NZ). From a Kinmel Ewe by Scotsburn K37/83 (imp. NZ). Ranked No.1 Lambplan 1996.
Coleford 429/00	New Zealand Sire - High Lambplan growth	Cote Hele 8/92	By Cote Hele 6/91 from a Cote Hele Ewe by Scotsburn K37/83 (imp. NZ).
Dorie A62/03	New Zealand Sire - Correct and heavy boned	Allendale 98/91	Reserve Champion Adelaide & Melbourne Royal Shows 1992 by Pamellen 'Western'.
Allendale 1543/02	Son of A659/95. Champion & Res. Interbreed & Melb. Royals 2003	Alkoomie 5235 (twin)	Top price ram at Alkoomie mature sheep dispersal.
Allendale 1579/02	Son of Waterton 4865. Very long ram	Allendale 'Special Leader' 960/84	Champion Adelaide & Melbourne Royal Shows 1985. By Allendale 'Special Edition'.
Allendale 'Limited Edition' 1527/01	Son of 'Royal Edition' from a ewe that has produced 6 stud rams.	Allendale 'Revised Edition' 795/83	Champion Adelaide & Melbourne Royal Shows 1984 and Supreme Champion Melbourne Royal Show 1984, 1/2 share sold to Whitehead Bros. for \$10,000.
Allendale 1500/01	Son of 'Royal Edition sold to D. Melmoth.	Allendale 'Special Edition' 555/82 (twin)	Champion Adelaide Royal Show 1983. By 1383/75. Sire of Champion Rams Adelaide & Melbourne Shows 1985 and 1986.
Allendale 'Knockout' 1422/00	By Punchbowl 401/95 (NZ).		
Waterton 486 S	NZ sire by Beechbank 124/93		
Allendale 'Royal Edition' 1258/99	by Toi-Puke S114/92 (NZ).		
Allendale 1098/98	By the 1996 Melbourne Royal Champion, A. 659/95.		
Allendale 1145/98	By the 1996 Melbourne Royal Champion, A. 659/95.		
Punchbowl 401//95 (imp. NZ)	Used by AI. Sons have sold to \$6,700 NZ. As a 4 year old weighed 162kg.		
Toi-Puke S114/92	NZ Sire. High eye muscle scanning sheep in NZ.		
Allendale 821/96	By Toi-Puke S101/92 (twin) (NZ) sold for an Australian Suffolk auction record of \$10,750. Champion Ram Adelaide Royal Show, 1997.		
Allendale 'Monarch' 883/96	By Cote Hele 8/92. Sold for \$5,000.		



TRIGGERVALE

449/05

Son of Anden 83 with outstanding Carcase
plus index of 221

Sire of 3 stud rams and 7 stud ewes
in this years catalogue.

HISTORY OF ALLENDALE WHITE SUFFOLK STUD

The 'Allendale' White Suffolk Stud was commenced in 1984. Only our best Suffolk and Poll Dorset sires have been used. In 1989 Elouera Director was purchased for \$5,000 and at the Elouera Dispersal two stud rams and 10 stud ewes were purchased.

In 1991 Galaxy Park 440/90 was purchased for \$3,300. He was

Reserve Champion Ram at the Royal Adelaide Show 1991. Our aims in breeding White Suffolks are guided by the commercial industry. Performance and commercial acceptance are paramount as our selection guidelines. All young sheep are Lambplan tested.

MEMO OF WHITE SUFFOLK STUD SIRES

Triggervale 449/05
Allendale A31/05
Allendale A382/05
Allendale B189/06
Anden 257/04
Leith 4/03
Allendale A224/05
Mount Ronan 56/04
Allendale Z123/04
Anden 83
Accelerator 375
Allendale Y191
Detpa Grove 'Fair Dinkum'
Wyndamah 02 2111
Allendale Y302

Son of Anden 83 with C+ index of 221
Son of Wyndamah 2221
Son of "Fair Dinkum" Sold for \$10,000
Son of Mount Ronan 56. Sold for \$7,000
Purchased for \$24,000
Clean Tasmanian Ram
Son of Anden 83. Breeding well.
Used by AI
Son of 'Federation'. Sold for \$11,500
Used by AI - High Lambplan figures
Used by AI - High Lambplan figures
Son of Illoura 249
Purchased for \$35,000. Adelaide Champion 2003
Thick, muscular ram
Son of Hillcroft Farms 350, from an A659 ewe

Allendale W218/01
Allendale W360/01
Allendale W108/01

Detpa Grove 'Prestige' 343/01
Allendale 'Federation' V051/00
Illoura 249/00
Fingerpost 'Phantom' R168/00

Allendale Q259/99
Allendale Q229/99

Langley Heights 513
Allendale 'Blue Felt' P229/98

Son of 'Phantom'.
Son of 'Blue Felt'. Sold for \$4,500 to A. Smith.
Son of 'Phantom'. Sold for \$5,000 to S. Milne & P. Clothier.
Adelaide & Melbourne Champion. Used by AI.
Sold for \$12,000. Son of 'Blue Felt'.
Purchased for \$4,750. Son of Burwood 'Titan'.
Purchased for \$5,000 at 5 months, breeding outstanding progeny
By Windemere218/96 (PD).
By 'Rocket' out of a Ewe by Dongadilling 12/94 (PD).
Used by AI.
By A. 'Bluey' M218/96. Champion Melbourne Royal 1999. Sons sold to \$12,000.

MEMO OF WHITE SUFFOLK STUD SIRES

Allendale P107/98	By A. M110/96. Supreme Champion All Breeds Mount Gambier 1999.	Whitemore House 120/91	Purchased in partnership with A. Hurst for top Sale Price of \$2,400 at 1992 Melbourne Royal Show Sales.
Anden 2187/98	Purchased Melbourne Royal 1999. 2nd in milk tooth class.	Allendale 'Executive' G58	Champion Melbourne Royal Show 1993. By Elouera 'Director'.
Allendale 'Rocket' N113/97	By 'Combat' from a Wrattenbullie special ewe. Sons sold to \$3,000.	Galaxy Park 440/90	1st and Reserve Champion Adelaide Royal Show 1991. Purchased for \$3,000.
Galaxy Park 429	Used by AI.	Elouera 'Director' 129/88 (twin)	Purchased privately for \$5,000.
Wingamin 'Shadow' 887/96	Champion Adelaide Royal Show 1997. 1/2 share purchased for \$5,000.	Allendale B49/86 (twin)	By Allendale Craig A26/85. Sons have sold to \$4,250. 4th central Progeny test (SA) 1991.
Allendale M110/96	By Penrise "tristar". Full brother sold for \$2,200.	Allendale B46/86 (twin)	By Allendale Craig A26/85. Sons have sold to \$3,000.
Allendale 'Bluey' M218/96 (twin)	By J119/93 from an Adelaide Champion ewe. Sired Champion Ram Melbourne Royal Show 1999. Sons sold to \$3,700.	Allendale Craig A26/85	By Allendale 'Revised Edition'. Sons have sold to \$4,250.
Allendale 'Brigadier' L296/95 (twin)	3rd Adelaide Royal Show Feature & 1st Melbourne Royal Show 1996. By 'Combat' from an Adelaide & Melbourne Champion Ewe.	Suffolk	Allendale 'Revised Edition', Allendale 'Special Edition', Allendale 'Special Leader' & Allendale 654/95, A 'Royal Edition'.
Renrut 940 'Silver'	Consistently high Lambplan performer. used by AI.	Poll Dorset	Allendale 183/83, Allendale 213/84, Allendale 7/84 (twin), Terringle 'Goliath', Ashbank 'Quarter Master', Allendale 'Vision', Allendale 95/87, Dongadilling 12/94 Windemere 218, Adelong 44, Kurralea 'Five Star', Penrise 'Cruiser' Ulandi Park 94/00, Hillcroft Farms 350/01, Allendale 224/01. Ohio 169/02, Valma 52/03.
Allendale K205/94	By Whitemore House 120/91. Champion Edenhope Feature Show 1995.		
Penrise 'Tristar' 50/93	Champion Ram Melbourne Royal Show 1994. 1/2 share purchased for \$13,000.		
Allendale 'Combat' H232/92	By Galaxy Park 440/90 from a ewe by Elouera 'Director' 129/88 (twin). Sons have sold to \$3,700. (triplet)		

13 STUD SUFFOLK RAMS 2007 DROP

LOT 1 Tag 181 Date of Birth 24/06/07



Sire	Dorie 52/05	Dam	A 1931	Sire of Dam	Coleford 429
Pwwt	9.7	Pfat	-1.1	Pemd	-0.4 C+
				161.00	Trade\$ 107.00 Export\$ 112.00

Purchaser/Price.....

LOT 2 Tag 204 Date of Birth 25/06/07

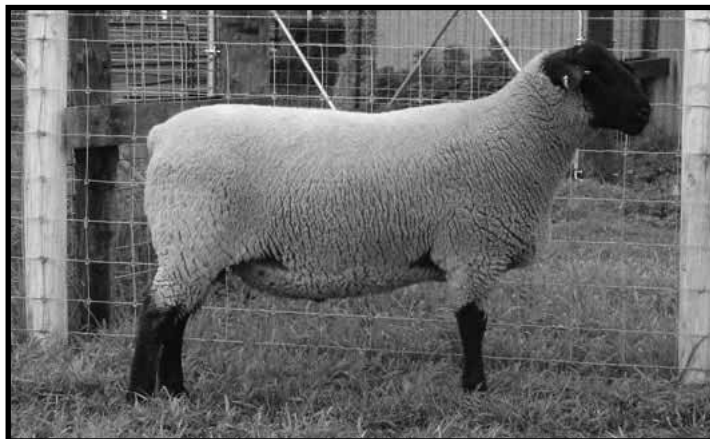

Sire	Waimotu 1010/03	Dam	A 2013	Sire of Dam	Dorie A62/03
Pwwt	11.6	Pfat	-1.0	Pemd	0.5 C+
				176.00	Trade\$ 109.60 Export\$ 114.70

Purchaser/Price.....

LOT 3 Tag 206 (tw) Date of Birth 24/06/07

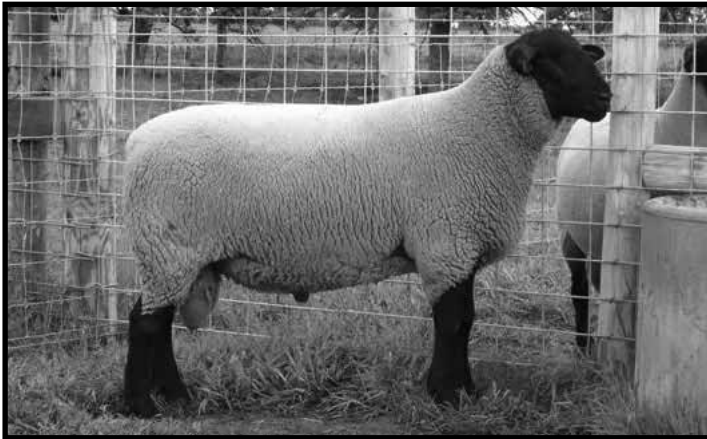

Sire	Doric 52/05	Dam	A 1724	Sire of Dam	A1500/01					
Pwwt	10.2	Pfat	-1.2	Pemd	-0.1 C+	167.00	Trade\$	107.40	Export\$	113.20

Purchaser/Price.....

LOT 4 Tag 277 Date of Birth 14/07/07



Sire	A1543/02	Dam	A 1804	Sire of Dam	Waterton 486s					
Pwwt	7.6	Pfat	-0.7	Pemd	-0.5 C+	144.00	Trade\$	105.60	Export\$	108.60

Purchaser/Price.....

LOT 5 Tag 286 Date of Birth 08/08/07



Sire	A1543/02	Dam	A 1548	Sire of Dam	A Royal Edition					
Pwwt	6.3	Pfat	-0.6	Pemd	-0.8 C+	134.00	Trade\$	104.30	Export\$	106.70

Comments: A1548 Dam of Ram @ \$2500

Purchaser/Price.....

LOT 6 Tag 185 (tw) Date of Birth 25/06/07



Sire	Dorie 52/05	Dam	A 1883	Sire of Dam	A1543/02					
Pwwt	9.5	Pfat	-0.5	Pemd	1.0 C+	162.00	Trade\$	109.00	Export\$	111.80

Purchaser/Price.....

LOT	TAG	DATE OF BIRTH	SIRE	DAM	SIRE OF DAM	PWWT	PFAT	PEMD	CARCASE PLUS	TRADE\$	EXPORT\$	PURCH. /PRICE
7	219 (tw)	25/06/07	Dorie 52/05	A 1697	Waterton 486S	8.2	-0.9	0.3	156.0	\$106.90	\$111.10
<i>Twin to lot 13. A 1697 Dam of Ram a @ \$3000</i>												
8	282	28/07/07	A 1543/02	A 1944	Dorie A62/03	9.4	-0.8	-1.0	151.0	\$106.20	\$109.90
9	226	28/06/07	Dorie 62/03	A 1582	Waterton 486S	7.6	-0.6	0.3	149.0	\$106.60	\$109.50
<i>Full Brother sold @ \$3000</i>												
10	238	24/06/07	Waimotu 1010/03	A 1858	A Limited Edition	11.1	-0.9	-0.4	165.0	\$108.40	\$112.50
11	252	24/06/07	A 1927/05	A 1619	A Royal Edition	8.6	-1.3	-1.2	151.0	\$104.50	\$110.30
12	176	26/06/07	Waimotu 1010/03	A 1478	A Royal Edition	9.7	-0.9	0.5	162.0	\$108.10	\$112.80
<i>A1478 Dam of Ram @ \$3000</i>												
13	220 (tw)	25/06/07	Dorie 52/05	A 1697	Waterton 486S	7.7	-1.0	0.4	155.0	\$106.50	\$111.10
<i>Twin to lot 7. A1697 Dam of Ram @ \$3000</i>												

17 STUD WHITE SUFFOLK RAMS 2007 DROP

LOT 14 Tag C112 (tw) Date of Birth 06/06/07



Sire	AY302	Dam	AY347	Sire of Dam	DG Prestige					
Pwwt	10.1	Pfat	-0.2	Pemd	0.4 C+	157.00	Trade\$	108.90	Export\$	110.30

Comments: Used in stud as ram lamb. Unshown due to WS regulations

Purchaser/Price.....

LOT 15 Tag C277 Date of Birth 12/06/07



Sire	AZ123	Dam	AX202	Sire of Dam	D.G. Fair Dinkum					
Pwwt	10.1	Pfat	-0.5	Pemd	-0.4 C+	154.00	Trade\$	108.00	Export\$	110.00

Purchaser/Price.....

LOT 16 Tag C256 **Date of Birth** 14/06/07



Sire	Leith 4/03	Dam	A Z238	Sire of Dam	D.G. Fair Dinkum						
Pwwt	10.8	Pfat	-0.6	Pemd	0.2	C+	164.00	Trade\$	109.10	Export\$	112.10

Purchaser/Price.....

LOT 17 Tag C279 **Date of Birth** 12/06/07



Sire	Triggervale 449/05	Dam	A Z178	Sire of Dam	Illoura 249						
Pwwt	14.8	Pfat	-1.5	Pemd	0.1	C+	196.00	Trade\$	110.40	Export\$	118.40

Purchaser/Price.....

LOT 18 Tag C309 (tw) Date of Birth 22/06/07



Sire	AA224	Dam	A Y206	Sire of Dam	D.G. Prestige						
Pwwt	11.9	Pfat	-0.9	Pemd	-0.9	C+	165.00	Trade\$	108.40	Export\$	112.50

Purchaser/Price.....

LOT 19 Tag C328 (tw) Date of Birth 05/07/07



Sire	AA224	Dam	AW60	Sire of Dam	Fingerpost Phantom						
Pwwt	8.8	Pfat	-0.9	Pemd	0.3	C+	159.00	Trade\$	107.30	Export\$	111.70

Purchaser/Price.....

LOT	TAG	DATE OF BIRTH	SIRE	DAM	SIRE OF DAM	PWWT	PFAT	PEMD	CARCASE PLUS	TRADE\$	EXPORT\$	PURCH. /PRICE
20	C80	9/06/07	D.G. Fair Dinkum	A X345	A Blue Felt	9.5	-0.4	0.0	153	\$107.90	\$109.90
21	C308	21/06/07	A A224	A X40	Fingerpost Phantom	10.5	-0.9	-0.1	164	\$108.20	\$112.40
22	C372 (tw)	14/08/07	Anden 257/04	A A80	D.G. Fair Dinkum	11.7	-0.8	-0.1	169	\$109.40	\$113.20
<i>Twin to lot 30</i>												
23	C153 (tw)	12/06/07	Triggervale 449/05	A Y245	Illoura 249	11.8	-0.8	0.8	177	\$110.40	\$114.80
<i>Y245 Dam of Stud Ram</i>												
24	C191 (tw)	11/06/07	Triggervale 449/05	A Z355	D.G. Fair Dinkum	13.6	-1.0	0.2	183	\$111.00	\$115.80

LOT	TAG	DATE OF BIRTH	SIRE	DAM	SIRE OF DAM	PWWT	PFAT	PEMD	CARCASE PLUS	TRADE\$	EXPORT\$	PURCH. /PRICE
25	C332	14/07/07	A A224	A Z251	D.G. Fair Dinkum	10.5	-0.9	-0.4	162	\$108.00	\$112.00
26	C232 (tw)	13/06/07	A A31	A Z272	D.G. Fair Dinkum	11.2	-0.6	-0.6	160	\$108.50	\$111.20
27	C22 (tw)	23/05/07	A Y302	A A360	D.G. Fair Dinkum	12.4	-0.5	0.3	172	\$110.70	\$113.50
28	C27	21/05/07	A A31	A Z172	D.G. Fair Dinkum	9.7	-0.3	-0.2	152	\$107.90	\$109.50
29	C46 (tw)	2/06/07	D.G. Fair Dinkum	A Y173	Illoura 249	11.2	-0.4	0.1	162	\$109.40	\$111.40
30	C371 (tw)	14/08/07	Anden 257/04	A A80	D.G. Fair Dinkum	12.8	-1.0	-0.6	174	\$109.40	\$114.20
<i>Twin to lot 22</i>												

17 STUD POLL DORSET RAMS 2007 DROP

LOT 31 Tag 24

Date of Birth 07/05/07



Sire	Valma A420	Dam	A 102/03	Sire of Dam	Hillcroft Farms 350/01					
Pwwt	10.4	Pfat	-0.5	Pemd	1.1 C+	168.00	Trade\$	110.10	Export\$	112.90

Purchaser/Price.....

LOT 32 Tag 192

Date of Birth 11/05/07



Sire	Lochaire 276/03	Dam	A 430/04	Sire of Dam	A224/01					
Pwwt	10.2	Pfat	-1.3	Pemd	-0.4 C+	166.00	Trade\$	106.90	Export\$	113.10

Purchaser/Price.....

LOT 33 Tag 311 (tw) Date of Birth 22/05/07



Sire	A229/05	Dam	A 86/01	Sire of Dam	Adelong 44						
Pwwt	10.2	Pfat	-1.4	Pemd	0.3	C+	173.00	Trade\$	107.30	Export\$	114.50

Purchaser/Price.....

LOT 34 Tag 300 Date of Birth 03/06/07



Sire	A452/04	Dam	A 216/05	Sire of Dam	Ohio 169/02						
Pwwt	12.8	Pfat	-1.1	Pemd	0.2	C+	181.00	Trade\$	110.10	Export\$	115.70

Purchaser/Price.....

LOT 35 Tag 1

Date of Birth 02/05/07



Sire	Valma A420	Dam	A 271/01	Sire of Dam	Kowhai Park 147
Pwwt	10.3	Pfat	-0.4	Pemd	1.0 C+
					165.00
				Trade\$	109.70
				Export\$	112.20

Comments: Used in Stud as Ram Lamb

Purchaser/Price.....

LOT 36 Tag 20

Date of Birth 07/05/07



Sire	Rannoch 288/04	Dam	A 201/03	Sire of Dam	Hillcroft Farms 350/01
Pwwt	10.7	Pfat	-1.1	Pemd	0.2 C+
					171.00
				Trade\$	108.50
				Export\$	113.90

Purchaser/Price.....

LOT	TAG	DATE OF BIRTH	SIRE	DAM	SIRE OF DAM	PWWT	PFAT	PEMD	CARCASE PLUS	TRADE\$	EXPORT\$	PURCH. /PRICE
37	371 (tw)	12/08/07	A 267/04	A 96/05	A 164/02	11.9	-1.3	-0.1	176	\$108.70	\$114.90
38	216 (tw)	12/05/07	Lochaire 276/03	A 214/04	Hillcroft Farms 350/01	10.0	-0.8	0.7	167	\$109.10	\$113.00
39	112 (tw)	14/05/07	Jolma 162/05	A 216/04	Adelong Crusader	10.7	-1.2	0.6	174	\$108.90	\$114.60
<i>216/04 Dam of Stud Ram</i>												
40	120	17/05/07	Clarendon 270/05	A 10/02	Penrise Cruiser	11.6	-1.0	0.6	177	\$109.80	\$114.90
41	26	8/05/07	A 324/05	A 157/04	A 169/99	12.9	-0.9	-0.1	176	\$110.20	\$114.60

LOT	TAG	DATE OF BIRTH	SIRE	DAM	SIRE OF DAM	PWWT	PFAT	PEMD	CARCASE PLUS	TRADE\$	EXPORT\$	PURCH. /PRICE
42	222 (tw)	12/05/07	Jolma 162/05	A 383/04	Kurralea 5 Star	8.5	-0.5	1.4	170	\$108.90	\$111.40
43	106 (tw)	15/05/07	Valma A420	A 13/03	Hillcroft Farms 350/01	8.6	-0.5	1.1	158	\$108.50	\$111.20
44	88	14/05/07	Jolma 162/05	A 217/05	Valma 52	9.9	-0.8	1.1	168	\$109.50	\$113.20
45	200	9/05/07	Rannoch 288/04	A 25/04	A 169/99	12.0	-1.3	-0.8	171	\$107.90	\$113.90
46	23	9/05/07	Valma A420	A 143/03	Hillcroft Farms 350/01	11.6	-0.8	0.6	174	\$110.10	\$114.30
47	258	18/05/07	A 229/05	A 335/05	A Rex	9.7	-1.1	1.4	174	\$109.20	\$114.70

10 STUD SUFFOLK EWES 2007 Drop - To be offered in pens of 2

LOT	TAG	DATE OF BIRTH	SIRE	DAM	SIRE OF DAM	PWWT	PFAT	PEMD	CARCASE PLUS	TRADE\$	EXPORT\$	PURCH. /PRICE
1	184 (tw)	24/06/07	A 2064/05	A 1366	A 654/95	7.6	-0.7	0.1	149	\$106.40	\$109.80
2	156 (tw)	21/06/07	Dorie 52/05	A 1922	A 1543/02	7.3	-0.7	0.3	149	\$106.40	\$109.60
3	260 (tw)	26/06/07	A 2064/05	A 1738	A Knockout	7.5	-0.5	0.2	146	\$106.50	\$108.80
4	190 (tw)	27/06/07	A 1927/05	A 2006	A Royal Edition	8.9	-1.0	-0.6	154	\$106.20	\$110.70
5	232 (tr)	24/06/07	Dorie 52/05	A 1737	A Royal Edition	9.1	-1.3	-0.2	162	\$106.10	\$112.40
6	240 (tw)	26/06/07	A 1927/05	A 1766	A Limited Edition	5.8	-0.1	-0.4	128	\$104.30	\$104.90
7	235 (tw)	24/06/07	Dorie 52/05	A 1971	A 1579	8.1	-0.4	0.3	149	\$107.20	\$109.20
8	258 (tw)	25/06/07	A 2064/05	A 1687	A 1500	8.5	-0.6	-0.2	150	\$106.80	\$109.60

LOT	TAG	DATE OF BIRTH	SIRE	DAM	SIRE OF DAM	PWWT	PFAT	PEMD	CARCASE PLUS	PURCHASER/PRICE	
9	195 (tr)	27/06/07	A 1927/05	A 2014	Dorie A 62/03	9.0	-0.4	0.0	151	\$107.40 \$109.60	
10	202	25/06/07	Dorie 52/05	A 1972	A 1579	8.2	-0.9	0.0	154	\$106.50 \$110.80	
20 STUD SUFFOLK EWES 2007 Drop - To be offered in pens of 4											
11	257 (tw)	1/07/07	A 2064/05	A 1465	A Royal Edition	7.4	0.1	1.0	144	\$107.00 \$107.70	
12	259 (tw)	25/06/07	A 2064/05	A 1687	A 1500	7.2	-0.5	0.1	144	\$106.10 \$108.50	
13	183 (tw)	24/06/07	A 2064/05	A 1366	A 654/95	6.8	-1.0	0.0	147	\$105.20 \$109.70	
14	275	7/07/07	A 2064/05	A 2002	A 1579	8.1	-0.6	0.4	151	\$107.10 \$109.90	

LOT	TAG	DATE OF BIRTH	SIRE	DAM	SIRE OF DAM	PWWT	PFAT	PEMD	CARCASE PLUS	TRADE\$	EXPORT\$	PURCH. /PRICE
15	228 (tw)	27/06/07	A 1927/05	A 1603	A Knockout	7.9	-1.0	-0.8	147	\$105.00	\$109.40
16	144	14/06/07	A 2064/05	A 1745	A 1500	7.7	-0.6	0.1	147	\$106.50	\$109.10
17	180 (tw)	24/06/07	Dorie 52/05	A 1490	A Royal Edition	8.6	-0.5	0.8	157	\$108.20	\$111.00
18	207 (tw)	24/06/07	Dorie 52/05	A 1724	A 1500	7.7	-0.9	0.3	154	\$106.40	\$110.80
19	193 (tw)	25/06/07	A 1927/05	A 1773	A Kockout	6.9	-1.1	-0.8	143	\$104.10	\$108.90
20	279 (tw)	14/07/07	A 1543/02	A 1571	A Royal Edition	6.7	-1.1	-0.8	143	\$103.80	\$108.80
21	198	29/06/07	A 2064/05	A 1390	A 654/95	4.6	-0.9	-0.1	135	\$103.50	\$107.40
22	218 (tw)	25/06/07	A 2064/05	A 1174	A 922	5.4	-0.1	0.1	130	\$104.50	\$105.40
<i>Dam of two stud rams at \$2500 ♂ \$2000</i>												

LOT	TAG	DATE OF BIRTH	SIRE	DAM	SIRE OF DAM	PWWT	PFAT	PEMD	CARCASE PLUS	TRADE\$	EXPORT\$	PURCH./PRICE
23	264 (tw)	25/06/07	A 2064/05	A 1204	A 654/95	7.8	-0.3	0.5	147	\$107.10	\$108.90
24	152 (tr)	22/06/07	Dorie 52/05	A 1727	Waterton 486s	6.4	-0.7	0.7	147	\$106.20	\$109.40
25	194 (tr)	27/06/07	A 1927/05	A 2014	Dorie A 62/03	7.1	-0.7	-0.6	140	\$105.00	\$107.90
26	250 (tw)	28/06/07	A 2064/05	A 1438	A 654/95	5.0	-0.8	-0.5	132	\$103.50	\$106.70
27	270 (tw)	7/07/07	A 2064/05	A 1404	Toi-Puke S114	5.1	-0.3	0.4	133	\$104.90	\$106.40
28	250 (tw)	17/06/07	A 2064/05	A 2074	A Royal Edition	7.5	-0.3	0.6	146	\$106.90	\$108.60
29	276 (tw)	10/07/07	A 2064/05	A 1283	A 654/95	5.8	-0.7	0.1	140	\$105.00	\$108.10
30	188 (tw)	24/06/07	Dorie 52/05	A 2069	A 1543/02	6.0	-0.8	-0.3	138	\$104.50	\$107.90

Proudly supporting the Allendale 36th Annual Production Sale

Our specialist agribusiness team of over 550 people nationwide are dedicated to providing individual financial solutions to primary producers, processors and service providers.

So when you're looking for a financial solution for your agribusiness needs, talk to one of our Agribusiness Managers: Andrew Marks 0427 400 471, Sarah Martin 0427 400 410 or Ken Price 0427 400 561 from Naracoorte, or visit national.com.au and we'll arrange for a dedicated agribusiness manager to contact you.



**Allendale B351/05 - You've seen me in my Sunday Best
Now here I am in my working clothes.**



**Whats better than this?
My excellent progeny available in 2009.
(Sired by AA224 from a Fair Dinkum Daughter)**

10 STUD WHITE SUFFOLK EWES 2007 DROP - To be offered in pens of 2

LOT	TAG	DATE OF BIRTH	SIRE	DAM	SIRE OF DAM	PWWT	PFAT	PEMD	CARCASE PLUS	TRADE\$	EXPORT\$	PURCH. /PRICE
31	C263	15/06/07	Triggervale 499/05	A Z73	A X67	12.9	-1.2	0.3	183	\$110.20	\$116.00
32	C304 (tw)	20/06/07	Anden 257/04	A X71	Fingerpost Phantom	12.1	-1.2	-0.4	174	\$108.70	\$114.50
33	C209 (tw)	6/06/07	A A224	A W4	Anden 2187/98	10.0	-0.9	-0.9	156	\$106.90	\$110.80
34	C248	18/06/07	A A31	A Y20	A W360	10.3	-0.4	-0.4	154	\$108.10	\$110.10
35	C267 (tw)	13/06/07	A Z123	A Y307	Hillcroft Farms 350/01(PD)	8.2	-0.8	-0.5	148	\$106.00	\$109.40
36	C169 (tw)	16/06/07	A A382	A A162	Ohio 169/02 (PD)	10.4	-0.9	-0.3	163	\$107.90	\$112.30
37	C120 (tw)	5/06/07	Anden 257/04	A Z157	D.G. Fair Dinkum	11.0	-0.4	0.1	162	\$109.40	\$111.40
38	C171 (tw)	14/06/07	Triggervale 499/05	A W64	A Bluey	10.1	-1.2	-0.2	166	\$107.10	\$113.10

LOT	TAG	DATE OF BIRTH	SIRE	DAM	SIRE OF DAM	PWWT	PFAT	PEMD	CARCASE PLUS	TRADE\$	EXPORT\$	PURCH. /PRICE
39	C34	23/05/07	Anden 257/04	A W107	Fingerpost Phantom	10.1	-1.2	-0.4	164	\$107.10	\$112.60
40	C301	21/06/07	A A224	A Y150	A Q259	10.2	-0.3	0.1	157	\$108.60	\$110.50

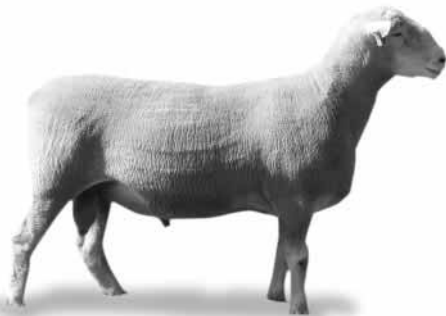

Your
**Stud Sale Catalogue
Specialist**



NARACOORTE • HORSHAM • ARARAT • MT GAMBIER

Email malcolm@hansenprint.com.au

Phone Malcolm McEachern on 0418 524 045

24 WHITE SUFFOLK & GRADED WHITE SUFFOLK EWES 2007 DROP - To be offered in pens of 4

LOT	TAG	DATE OF BIRTH	SIRE	DAM	SIRE OF DAM	PWWT	PFAT	PEMD	CARCASE PLUS	TRADE\$	EXPORT\$	PURCH. /PRICE
41	C195 (tw)	8/06/07	Anden 257/04	A Y381	Illoura 249	9.4	-0.8	0.3	161	\$108.10	\$111.90
42	C17	15/05/07	Anden 257/04	A X227	A V37	8.7	-1.1	-0.3	157	\$106.30	\$111.40
43	C101 (tr)	11/06/07	Triggervale 449/05	A Y124	Illoura 249	13.6	-1.4	-0.2	186	\$109.70	\$116.60
44	C129 (tw)	14/06/07	A A31	A Y310	Illoura 249	11.1	-0.9	-0.5	163	\$108.40	\$112.20
45	C271	16/06/07	Triggervale 449/05	A A285	D.G. Fair Dinkum	13.2	-1.2	0.1	183	\$110.20	\$115.90
46	C168 (tw)	13/06/07	A A382	A A163	Ohio 169/02 (PD)	11.0	-1.0	-0.3	167	\$108.20	\$113.00
47	C185 (tw)	8/06/07	Triggervale 449/05	A Y27	A 224/01 (PD)	13.8	-1.6	-0.6	187	\$108.50	\$116.80
<i>A Y27 Dam of Stud sire A A31</i>												
48	C176 (tw)	12/06/07	Triggervale 449/05	A W217	Fingerpost Phantom	10.8	-0.8	0.7	171	\$109.60	\$113.80

LOT	TAG	DATE OF BIRTH	SIRE	DAM	SIRE OF DAM	PWWT	PFAT	PEMD	CARCASE PLUS	TRADE\$	EXPORT\$	PURCH./PRICE
49	C87 (tr)	7/06/07	A Z123	A Z323	Hillcroft Farms 350/01 (PD)	8.3	-0.5	0.5	153	\$107.60	\$110.20
50	C369	17/08/07	A A31	A A383	A Y302	11.0	0.1	0.8	160	\$109.80	\$110.40
51	C54	27/05/07	A A224	A X369	Illoura 249	11.4	-1.1	0.1	173	\$108.80	\$114.20
52	C189 (tw)	9/06/07	A A31	A Z277	D.G. Fair Dinkum	11.1	-0.5	-0.5	158	\$108.60	\$110.90
53	C224	15/06/07	A Z123	A A351	Wyndamah 2111	8.9	-0.1	-0.5	143	\$106.70	\$107.50
54	C353	16/08/07	A B189	A B105	Anden 83	13.2	-1.3	0.0	184	\$109.90	\$116.30
55	C319	21/06/07	D.G. Fair Dinkum	A A14	Wyndamah 2111	11.1	-0.1	-0.2	156	\$108.80	\$109.90
56	C55 (tw)	26/05/07	D.G. Fair Dinkum	A X11	Fingerpost Phantom	9.4	0.0	0.0	147	\$107.60	\$108.20

LOT	TAG	DATE OF BIRTH	SIRE	DAM	SIRE OF DAM	PWWT	PFAT	PEMD	CARCASE PLUS	TRADE\$	EXPORT\$	PURCH. /PRICE
57	C181 (tw)	2/06/07	D.G. Fair Dinkum	A X47	A V37	6.9	0.0	0.2	136	\$105.80	\$106.20
58	C182 (tw)	15/06/07	D.G. Fair Dinkum	A V220	A Blue Felt	8.0	0.0	0.2	142	\$106.90	\$107.50
59	C356 (tw)	20/08/07	A A224	A Y176	D.G. Prestige	9.3	-0.4	-0.9	146	\$106.70	\$108.60
60	C323 (tw)	30/06/07	Anden 257/04	A A116	Accelerator 375	13.2	-1.2	-0.9	176	\$108.80	\$114.70
61	C342 (tr)	3/08/07	A A224	A Y156	D.G. Prestige	11.5	-0.9	-0.5	166	\$108.60	\$112.80
62	C265	15/06/07	A A31	A A321	Ohio 169/02 (PD)	10.8	-0.6	0.1	163	\$109.00	\$111.90
63	C98 (tw)	13/06/07	Triggervale 449/05	A Y349	D.G. Prestige	12.2	-1.0	0.3	177	\$109.90	\$114.90
64	C377 (tw)	20/08/07	A B189	A B283	Anden 257/04	11.7	-0.5	1.1	174	\$111.20	\$113.80

10 STUD POLL DORSET EWES 2007 DROP

LOT	TAG	DATE OF BIRTH	SIRE	DAM	SIRE OF DAM	PWWT	PFAT	PEMD	CARCASE PLUS	TRADE\$	EXPORT\$	PURCH./PRICE
65	102 (tw)	21/05/07	Valma A420	A 2/03	A 109/99	7.7	-0.6	0.4	150	\$106.90	\$109.90
66	163 (tw)	14/05/07	A 324/05	A 240/02	Windermere 52	11.3	-1.1	-0.1	171	\$108.70	\$113.80
67	180	18/05/07	A 324/05	A 302/04	Kurralea 5-Star	11.6	-1.2	0.5	178	\$109.40	\$115.30
68	53 (tw)	9/05/07	A 227/03	A 347/03	Penrise Cruiser	9.3	-0.6	1.5	167	\$109.60	\$113.00
69	264 (tw)	26/05/07	Rannoch 288	A 87/02	Kurralea 5-Star	11.8	-1.1	0.3	177	\$109.40	\$115.00
70	238 (tw)	26/05/07	Rannoch 288	A 162/01	A 169/99	10.6	-1.3	-0.3	169	\$107.20	\$113.60
71	157 (tw)	14/05/07	Rannoch 288	A 86/04	A 109/99	9.0	-0.7	0.1	156	\$107.50	\$110.90
72	67	17/05/07	A 324/05	A 18/03	A 262/97	12.3	-1.2	0.5	182	\$110.00	\$116.00

LOT	TAG	DATE OF BIRTH	SIRE	DAM	SIRE OF DAM	PWWT	PFAT	PEMD	CARCASE PLUS	TRADE\$	EXPORT\$	PURCH. /PRICE
73	13 (tw)	6/05/07	A 267/04	A 134/03	A 109/99	10.8	-0.9	0.5	170	\$109.20	\$113.60
74	55 (tw)	10/05/07	Valma A420	A 47/04	Hillcroft Farms 350/01						



RANNOCH Z288/04

Purchased Melbourne Royal 2005 for \$7,000

Sire of 2 stud rams and 10 stud ewes
in this years catalogue. 2 sons are
also being retained at Allendale.

24 STUD POLL DORSET EWES 2007 DROP - To be offered in pens of 4

LOT	TAG	DATE OF BIRTH	SIRE	DAM	SIRE OF DAM	PWWT	PFAT	PEMD	CARCASE PLUS	TRADE\$	EXPORT\$	PURCH. /PRICE
75	279 (tw)	27/05/07	A 229/05	A 120/01	A 169/99	9.7	-1.0	0.1	163	\$107.70	\$112.50
76	86	14/05/07	Lochaire 276/03	A 161/03	Penrise Cruiser	10.5	-1.0	0.0	166	\$108.40	\$112.90
77	295 (tw)	4/06/07	A 324/05	A 67/04	A 169/99	11.9	-0.8	0.3	174	\$110.10	\$114.10
78	224 (tw)	13/05/07	A 452/04	A 6/04	Hillcroft Farms 350/01	10.6	-1.3	0.0	171	\$107.50	\$114.10
79	324 (tw)	7/06/07	Rannoch 288	A 296/05	Hillcroft Farms 350/01	10.6	-1.2	0.2	171	\$108.20	\$114.10
80	347	3/07/07	A 229/05	A 263/01	A 109/99	7.9	-1.6	-0.2	159	\$104.50	\$112.10
81	93 (tw)	15/05/07	Rannoch 288	A 243/05	A 227/03	12.0	-1.1	0.4	167	\$109.80	\$115.20
82	334 (tw)	20/06/07	A452/04	A 237/03	Geredan Eclipse	11.0	-1.0	-0.1	168	\$108.40	\$113.20

LOT	TAG	DATE OF BIRTH	SIRE	DAM	SIRE OF DAM	PWWT	PFAT	PEMD	CARCASE PLUS	TRADE\$	EXPORT\$	PURCH./PRICE
83	241 (tw)	26/05/07	Rannoch 288	A 72/04	Hillcroft Farms 350/01	9.7	-1.0	0.1	164	\$107.70	\$112.60
84	14 (tw)	6/05/07	A 267/04	A 134/03	A 109/99	10.8	-1.0	0.4	171	\$109.00	\$113.80
85	60	11/05/07	A 229/05	A 19/04	A 224/01	9.4	-1.4	0.2	168	\$106.70	\$113.60
86	98 (tw)	14/05/07	Rannoch 288	A 291/05	Ohio 169/02	10.9	-1.0	-0.1	167	\$108.30	\$113.10
87	114 (tw)	12/05/07	Jolma 162/05	A 377/02	Windermere 218	7.9	-0.2	0.8	149	\$107.70	\$109.00
88	229 (tw)	16/05/07	Rannoch 288	A 222/04	Geredan Eclipse	8.7	-0.6	1.0	161	\$108.50	\$111.80
89	225 (tw)	17/05/07	Rannoch 288	A 111/02	Penrise Cruiser	10.1	-1.1	0.1	161	\$107.90	\$113.20
90	244 (tw)	26/05/07	A 229/05	A 89/03	A 109/99	8.1	-1.0	0.4	157	\$106.90	\$111.50

LOT	TAG	DATE OF BIRTH	SIRE	DAM	SIRE OF DAM	PWWT	PFAT	PEMD	CARCASE PLUS	TRADE\$	EXPORT\$	PURCH. /PRICE
91	116 (tw)	13/05/07	Valma A420	A 49/02	A 169/99	10.1	-0.1	1.0	160	\$109.50	\$110.80
92	181	12/05/07	Valma A420	A 82/03	A 224/01	9.1	-0.8	0.6	161	\$108.00	\$112.00
93	37 (tw)	7/05/07	Valma A420	A 297/03	Penrise Cruiser	10.0	-0.3	0.6	159	\$109.00	\$110.90
94	146 (tw)	10/05/07	Valma A420	A 134/01	A 169/99	9.7	-0.6	0.7	162	\$108.80	\$111.80
95	203	13/05/07	Rannoch 288	A 253/04	A 262/97	9.1	-0.8	0.8	163	\$108.40	\$112.40
96	128	17/05/07	Clarendon 270/05	A 154/04	A 109/99	10.6	-1.1	1.2	178	\$109.50	\$115.30
97	186	12/05/07	Valma A420	A 268/03	A 224/01	8.9	-0.2	0.7	153	\$108.20	\$109.60
98	170 (tw)	20/05/07	Valma A420	A 343/04	A 193/02	8.2	-0.2	1.3	154	\$108.30	\$110.10

NATIONAL SHEEP HEALTH STATEMENT

Attached to accompanying NVD/Waybill No. 3395117

(Version 1 – March 2008)

SECTION 1 – CONSIGNMENT INFORMATION

Owner of sheep GPC DAY + SONS

Property/place where the journey commenced (full address) 'Allendale'
Box 43 BORDERTOWN 5268 State SA

Property Identification Code (PIC) of this property: SA223589

Number	Year born (month, if known)	Description (ie. Breed, sex and type)	Identification (eg. PIC found on ear tag if different to above)
307	2007	British Breed Rams	
98	2007	British Breed Ewes	

Please attach a list if more information is required.

SECTION 3 – FOOTROT

7. Have the sheep in this consignment been observed for, and any suspect sheep examined for, signs of FOOTROT during the past 14 days? Yes No
8. To the best of your knowledge, are the sheep in this consignment free of VIRULENT FOOTROT? Yes No
9. To the best of your knowledge, are all sheep and goats on the consignor's property free from VIRULENT FOOTROT? Yes No

SECTION 4 – OTHER HEALTH INFORMATION

10. Is the flock OVINE BRUCELLOSIS ACCREDITED FREE? Yes No
Flock Accreditation No. 2
Expiry Date: 31 / 12 / 09
11. Has there been any evidence of sheep LICE at, or since, the last shearing? Yes No
Date of last shearing (if known): / /
12. Treatments
- | Product | Date of last treatment |
|--|-------------------------------------|
| External Parasite Treatment <u>Zapp</u> | <u> </u> / <u>10</u> / <u>2007</u> |
| Drench <u>Cydetin SE</u> | <u>13</u> / <u>8</u> / <u>2008</u> |
| Vaccination other than OJD <u>6 in 1 B12</u> | <u>13</u> / <u>8</u> / <u>2008</u> |
| Other <u> </u> | <u> </u> / <u> </u> / <u> </u> |

SECTION 2 – OVINE JOHNE'S DISEASE (OJD)

1. This consignment has an ABC score of: *(refer and complete overleaf)*
- 4
4
1
-
9
- Category A + Category B + Category C + Category D = **TOTAL ABC SCORE**
(Area flock credits) (Test credits) (Vaccine credits) (Cert. low risk credits)
2. Were all these sheep born on the above property? Yes No
If no, date introduced / / ABC score at time of introduction: (if known)
3. Have sheep of a lower ABC score than the consigned sheep been introduced into the flock in the last 2 years? Yes No
If yes, what is the lowest ABC score of introductions?
4. How many different sources of sheep have been introduced to the consignor's property in last 2 years? None 1-5 6+ Rams only
5. Are any of the sheep in this consignment terminal 'T' tag lambs? Yes No
6. Are these sheep from a SheepMAP flock? Yes No
Status MN 3 Expiry date 22 / 9 / 08

SECTION 5 - DECLARATION

As the owner and /or person responsible for the husbandry of the sheep in this consignment, I declare that the information in this statement is true and correct.

Signed: AC Day Date: 24 / 8 / 08

Name (print): Alastair C Day

Contact phone: 08 87522554 / 04 29782711

Persons making false statements may be liable under fair trading and other relevant state legislation.

