



"Red Meat Specialists"

DAYS
WHITEFACE

37TH ANNUAL SALE



Friday, October 2nd, 2009 – On the property

Ewes 11.30am – Stud Rams 12.30pm, Flock Rams to follow

POLL DORSET • WHITE SUFFOLK • SUFFOLK



4% REBATE TO OUTSIDE AGENTS

For further information, catalogues and accommodation, contact selling agents:

ELDERS

Laryn Gogel (Keith)
Mobile: 0408 638 781
Gary Douglas (Bordertown)
Mobile: 0417 854 471
Tom Penna (Adelaide)
Mobile: 0428 854 708

LANDMARK

Malcolm Scroop (Adelaide)
Mobile: 0428 838 363
Graeme Hampel (Bordertown)
A/H: (08) 8752 1780
Mobile: 0408 838 292
Gordon Wood (Murray Bridge)
Mobile: 0408 813 215

SPENCE DIX & CO.

Jono Spence (Keith)
Mobile: 0427 084 951
Rodney Dix (Keith)
Mobile: 0429 818 490
Luke Schrieber (Tintinara)
Mobile: 0427 817 274

Sheep available for inspection any time by appointment prior to the sale

Poll Dorset & Suffolk

Allendale Studs Pty Ltd

Alastair: (08) 8752 1194,
Mobile: 0429 782 711,
Email: ajday@activ8.net.au

White Suffolk

Day's Whiteface Pty Ltd

Lachlan: (08) 8752 1630,
Mobile: 0428 521 630,
Email: lday@dayswhiteface.com.au

All Breeds

Graham: (08) 8752 2554,
Facsimile: (08) 8752 0455,
Email: allendale@lm.net.au



WATERHOUSE D1

SIRE: Allendale Vagabond.
Grand Champion & Supreme Exhibit Sydney 2009.
Owned by Day's. In use @ Days Whiteface & Allendale.



WASHINGTON D57

SIRE: Okawa Commodore
Full brother sold for \$30,000 Dubbo '09
Owned by Allendale. In use @ Allendale & Days Whiteface.

SALE DETAILS

Sale commences 11.30 am with Stud Ewes

Stud Ram Sale commences 12.30pm

with Flock Rams to follow

135 Poll Dorsets - 15 Stud Rams, 20 Stud Ewes, 100 Flock Rams

172 White Suffolks - 18 Stud Rams, 34 Stud Ewes, 120 Flock Rams

103 Suffolks - 13 Stud Rams, 40 Stud Ewes, 50 Flock Rams

Sale to be held on the property

8km South of Bordertown on the Naracoorte Road

Free delivery to Keith, Naracoorte, Penola, Mount Gambier and Hamilton

Ovine Brucellosis Accredited Flock No. 2 • Ovine Johnes Accredited MN3 S49 Vaccinated

Light luncheon available - Mundulla Primary School.



Post sale refreshments supplied by



TIPS TO REMEMBER ABOUT LAMBPLAN EBV'S:

1. For most commercial operations, BETTER GROWTH is vital. Rams must have + ve EBV's for weight.
2. The importance of Fat and Muscle EBV's depends on how the lambs will be sold and at what weight
 - for trade lambs sold in saleyards, Fat and Muscle not so important.
 - for heavier lambs sold via Value-based Marketing (contacts, grids etc), Fat and Muscle are very important.
3. Indexes are a guide – you must help the buyer or talk to your ram supplier to get the right EBV's
4. Every 1kg EBV for weight is worth 0.25-0.33kg extra carcass weight: \$125-\$150 extra over the life of a ram.
5. The 3 T's – Teeth, Testicles and Toes
Rams must have sound mouths, 2 functional, firm testicles and 4 clean, strong feet and toes



TRAITS THAT DEFINE THE VALUE OF TERMINAL SIRES

The skills in selecting terminal sires for lamb production is to identify those sires that have desirable genes that produce lambs with high growth rate, low fat (lean) and better carcass conformation. At present, we cannot directly measure the genes of an animal. LAMBPLAN can however provide an estimate of the value of a sire's genes by looking at his own performance for certain traits and that of his relatives. This estimate is called an Estimate Breeding Value (EBV). For terminal sires there are three main traits to concentrate on these being:

1. Post weaning weight (PWWT) – describe the animal's genetic merit growth rate. A positive EBV means the animal's progeny will be genetically faster growing. That is they reach market weight at an earlier age.
2. Post weaning fat (PFAT) – describe the value of each animal's genes for fat depth at constant weight – a negative EBV means that an animal's progeny will be genetically leaner animal.
3. Post weaning eye muscle depth (PEMD) – describe the value of each animal's genes for eye muscle depth at constant weight – a positive EBV means a genetically thicker-muscled animal, and one that will have slightly more of its lean tissue in higher-priced cuts.



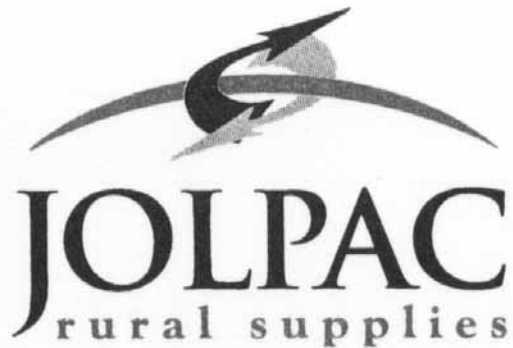

Jamie Weatherald

Director/Agronomist

mobile: 0428 854 053

Lot 51, Ramsay Tce
Bordertown SA 5268

ph: (08) 8752 2848

fax: (08) 8752 2976

ah: (08) 8752 2670

email: jamiew@lm.net.au

ALLENDALE/DAYS FLOCK RAMS

Fit, Fertile and Functional

100 Poll Dorset 100

120 White Suffolk 120

50 Suffolk 50

CATALOGUE AVAILABLE MID/LATE SEPTEMBER

CONTAINING MORE INFORMATION THAN EVER BEFORE

(Birth date, Birth type eg: Twin, Sire and Lambplan figures. PWWT, PFAT, PEMD and Carcase Plus Index)

FOR CATALOGUES SEE CONTACTS INSIDE FRONT COVER



4% REBATE TO OUTSIDE AGENTS





ALLENDALE BLACKJACK 21/08

Blackjack 21/08 to be retained for stud use.
A324/05 Sire of 2 stud rams
and 4 stud ewes in this year's catalogue.

HISTORY OF ALLENDALE POLL DORSET STUD

In October 1938 the late Mr Allen E. Day founded the Allendale Dorset Horn Stud. The Dorset Horn Stud had regular infusions of top sires mainly from the famous 'Newbold' and 'Balmoral' Studs.

In 1956 the extremely influential Valma Sire A11/54 was loaned by Mr L. A. Stuart Valmont' Whitemore, Tasmania, to commence the Allendale Poll Dorset flock. This great breeding ram was joined to 45 specially selected Allendale Dorset Horn ewes and this was the nucleus of the Poll Dorset Stud.

During the next three years all the Dorset Horn ewes were transferred to the Poll Dorset Stud. Six rams have been introduced from Valma, one from Kismet, one from Marylebone and three rams were loaned to the Stud by Marylebone for the 1972-73 mating.

Allendale has exhibited with great success at the Adelaide, Melbourne and Perth Shows and sales have been made to all states in Australia and New Zealand. A highlight of Allendale's show successes is that at the leading Poll Dorset Show in the Commonwealth (Melbourne

Royal) Allendale has exhibited the Champion Ram in 1970 and 1972 and the Champion Rams in 1968 and 1969 were by an Allendale sire. Quality Dorset Horn Ewes have been introduced from New Devon, Glen Devon, Balmoral, Deepfields, Lindsbury, Marylebone, Mandagery Park, Loddonlea and Kingswood Park Studs. In 1976 Valma W200/75 (twin) was purchased in partnership with Yaralla for \$3,400 and in 1978 Elouera Matchmaker was purchased for \$5,200.

In 1986 Terringle 'Goliath' by Arnage Kiwi (imp. NZ) was purchased in partnership for \$11,500. His commercial qualities are valuable. In 1989 Ashban Quarter Master was purchased in partnership for \$21,000. Selected ewes are purchased from time to time and at the Malkay Dispersal in 1980 18 ewes were added to the flock.

The Stud's aim is to breed Poll Dorsets showing true 'Dorset' type and quality, firm fleshing, length, good hindquarter development and general soundness. As an additional selection and marketing tool Lambplan testing was commenced in 1989.

MEMO OF POLL DORSET STUD SIRES

Allendale 324/05	Extremely long & growthy ram by Ohio 169/02
Allendale 212/06	Clean, muscular son of Rannoch Z288
Allendale 197/06	Long, tall son of Rannoch Z288
Derrynock 359/06	Muscular Ram
Valma A420	Purchased for \$14,500
Clarendon 270/05	Consistent sire purchased @ M.R.S.
Allendale 324/05	Son of Ohio 169/02
Rannoch 2288/04	Son of Lochaire 696/00
Allendale 452/04	Son of A116/03. High Growth
Allendale 267/04	Son of Adelong Crusader
Jolma 162/05	1st prize ram lamb Perth '05
Allendale 229/05	Son of Valma Y52/03
Valma 52.03	Winner performance class M.R.S. 04
Ohio 169/02	New Zealand Sire - well muscled.
Lochaire 276/03	New Zealand Sire - long bodied
Windermere 356/01	New Zealand Sire - long and deep
Allendale 227/03	Hillcroft Farms 350 son
Allendale "Rex" 300/03	Son of A. 169/99
Kurralea 404/02	Son of Claronden 65/98. Champion A.R.S.2003
Adelong 'Crusader' 465/01	N.Z. Sire High Lambplan growth
Allendale 164/02	Son of A.262/97, Excellent muscle

Allendale 116/03	Son of "Cruiser". Used as ram lamb. Sold for \$9,000
Hillcroft Farms 350/01	Son of 'Five Star'. Extremely Consistent breeding ram.
Allendale 224/01	Son of 262/97.
Geredan 288/01	Outcross Sire used by AI.
Penrise 'Cruiser'	Grandson of Dongadilling 12/94. Purchased for \$15,000.
Allendale 'Admirer'	Son of Adelong 44.
Kurralea '5 Star' 211/98	High Performance/Show champion used by AI.
Adelong 44/95	NZ Sire breeding exceptionally well.
Windermere 218/96	NZ Sire used by AI. 2 sons in sale.
Allendale 262/97	Son of Dongadilling 12/94. 2 full brothers used in stud.
Dongadilling 12/94 (twin)	Champion Wagin Woolarama (WA) 1995. Purchased in partnership with 'Kurralea' for 2nd top Aust. price in 1995 of \$7,400.
Dongadilling 28/94	By Lochaire (imp. NZ) purchased in partnership with 'Kurralea' & Renrut Stud.
Kentish Downs 'Trophy' 163/91	1st Adelaide and Melbourne Royal Shows 1992, 1/4 semen share purchased for \$5,000.
Allendale 29/92	By Allendale 248/90 2nd Adelaide Royal Show 1992. Supreme Champion All Breeds Millicent 1993.
Ashbank 'Quarter Master' 121/88	Purchased for \$21,000.
Allendale 'Vision' 29/88 (twin)	Reserve Champion Melbourne Royal Show 1989.



Brooklands 38/06 NZ

Brooklands 38/06 is the sire of 5 Stud
rams and 4 Stud Ewes.

HISTORY OF ALLENDALE SUFFOLK STUD

The 'Allendale' Suffolk Stud was founded in 1931, when the late Mr Allen E. Day purchased top quality ewes at the dispersal of Mr H. C. Wright (Flock 35), Northfield S.A. and a further draft of ewes were secured from Buckland Park, Virginia S.A. These ewes were all rich in blood of the imported sires 'Brookhall Bismark' (imp.) and 'Risby Tory' (imp.).

The ram 'Liberty Hall Monarch' was purchased from the well known Liberty Hall Stud of the late Mr J. T. Murray, Woodside and it was this sire that revolutionised the modern Suffolk bred today at 'Allendale'. In 1937 the late Mr W. J. Dawkins selected 'Kirton New John' (imp.) and in 1952 Mr W. S. Martin selected 'Benacre Gomet' (imp.) for the Allendale Stud. Both rams have had great influence. In 1961 a ram and 20 ewes were selected from the 'Pembry' Stud and they have proved to be a valuable outcross.

In 1971 a Stonehaven ram was loaned to the Stud and in 1978 a Stonehaven ram was purchased. Further drafts of ewes were purchased from Stonehaven in 1985 and at the 'Dispersal' in 1991. In 1990 Pamellen 'Western' was purchased for \$5,000.

The 'Allendale' Stud has shown with outstanding success at the Adelaide, Melbourne, Sydney and Perth Royal Shows. 'Allendale' has exported Suffolk sheep to South Africa, India, South America, and great numbers to New Zealand. In addition a large clientele has been established in all states of the Commonwealth which proves the Allendale Suffolks are renowned for quality, carcase conformation and outstanding flesh qualities. As an additional selection and marketing tool Lambplan testing was commenced in 1989.

MEMO OF SUFFOLK STUD SIRES

Brooklands 38/06	N.Z. Ram breeding consistently.	Royals 1996. Sons sold to \$2,500.
Allendale 10/06	Son of Coleford 429. Champion Ram @ Hamilton Sheepvention, Adelaide & Melbourne Royals.	By Toi-Puke S101/92 whose Sons sold to Australian auction record price of \$10,750. 1st Adelaide & Champion Melbourne Royal 1996. Sired Champion Ram Melbourne Royal 2000.
Dorie 52/05	N.Z. Ram breeding progeny with style, structure & muscle.	
Waimotu 1010/03	N.Z. Sire. 2nd all breeds Southern Lamb trial. Breeding heavy sheep with muscle.	
Allendale 1927/05	By a1543/02. Big, long ram.	
Allendale 2064/05	By Dorie A62/03.	
Allendale 2015/05	Son of Coleford 429/00	
Coleford 429/00	New Zealand Sire - High Lambplan growth	
Dorie A62/03	New Zealand Sire - Correct and heavy boned	
Allendale 1543/02	Son of A659/95. Champion & Res. Interbreed & Melb. Royals 2003	
Allendale 1579/02	Son of Waterton 4865. Very long ram	
Allendale 'Limited Edition' 1527/01	Son of 'Royal Edition' from a ewe that has produced 6 stud rams.	
Allendale 1500/01	Son of 'Royal Edition sold to D. Melmoth.	
Allendale 'Knockout' 1422/00	By Punchbowl 401/95 (NZ).	
Waterton 486 S	NZ sire by Beechbank 124/93	
Allendale 'Royal Edition' 1258/99	by Toi-Puke S114/92 (NZ).	
Allendale 1098/98	By the 1996 Melbourne Royal Champion, A. 659/95.	
Allendale 1145/98	By the 1996 Melbourne Royal Champion, A. 659/95.	
Punchbowl 401/95 (imp. NZ)	Used by AI. Sons have sold to \$6,700 NZ. As a 4 year old weighed 162kg.	
Toi-Puke S114/92	NZ Sire. High eye muscle scanning sheep in NZ.	
Allendale 'Monarch' 883/96	By Cote Hele 8/92. Sold for \$5,000.	
Allendale 654/95	By Punchbowl Prince. 2nd Adelaide & Melbourne	
Allendale 659/95		
Punchbowl 'Prince' 39/91(twin) (NZ)		
Toi-Puke S101/92 (twin) (NZ).		
Kimmel 373/92		
Cote Hele 8/92		
Allendale 'Special Leader' 960/84		
Allendale 'Revised Edition' 795/83		
Allendale 'Special Edition' 555/82 (twin)		



DAYS WHITE SUFFOLK STUD - Flock No 736

Founded this year with the transfer of White Suffolks from the Allendale Stud. The Allendale Stud was commenced in 1984 using the best Suffolk and Poll Dorset genetics available at that time. Over the years these infusions have continued a long with the introduction of the best high performing white suffolk genetics available.

Stuctually sound, high performance genetics will be the aim of Days White Suffolks. We are pleased that in our first offering 4 of the sires represented have carcase plus indexes over 200 and another 3 are in the 190's.

MEMO OF WHITE SUFFOLK STUD SIRES

Allendale B351/06

Allendale C295/07
Wollumbool 1537/06
Triggervale 250/06
Allendale B279/06
Triggervale 449/05
Allendale A31/05
Allendale A382/05
Allendale B189/06
Anden 257/04
Leith 4/03
Allendale A224/05
Mount Ronan 56/04
Allendale Z123/04

Son of Allendale A224. Champion Melbourne 2007. Top breeding ram.
Son of Triggervale 449/05. Used as ram lamb.
Son of Farrer 74
Low birthweight, high growth ram used in CRC flock.
Son of Anden 257/04. Sold for \$8,000 to A Hurst.
Son of Anden 83 with C+ index of 223
Son of Wyndamah 2221
Son of "Fair Dinkum" Sold for \$10,000
Son of Mount Ronan 56. Sold for \$7,000
Purchased for \$24,000
Clean Tasmanian ram
Son of Anden 83. Breeding well.
Used by AI
Son of 'Federation'. Sold for \$11,500

Anden 83
Accelerator 375
Allendale Y191
Detpa Grove 'Fair Dinkum'
Wyndamah 02 2111
Allendale Y302
Allendale W108/01

Detpa Grove 'Prestige' 343/01
Allendale 'Federation' V051/00
Illoura 249/00
Fingerpost 'Phantom' R168/00

Langley Heights 513
Allendale 'Blue Felt' P229/98

Used by AI - High Lambplan figures
Used by AI - High Lambplan figures
Son of Illoura 249
Purchased for \$35,000. Adelaide Champion 2003
Thick, muscular ram
Son of Hillcroft Farms 350, from an A659 ewe
Son of 'Phantom'. Sold for \$5,000 to S. Milne & P. Clothier.
Adelaide & Melbourne Champion. Used by AI.
Sold for \$12,000. Son of 'Blue Felt'.
Purchased for \$4,750. Son of Burwood 'Titan'.
Purchased for \$5,000 at 5 months, breeding outstanding progeny
Used by AI.
By A. 'Bluey' M218/96. Champion Melbourne Royal 1999. Sons sold to \$12,000.

MEMO OF WHITE SUFFOLK STUD SIRES

Allendale P107/98	By A. M110/96. Supreme Champion All Breeds Mount Gambier 1999.	Elouera 'Director' 129/88 (twin)	Purchased privately for \$5,000.
Anden 2187/98	Purchased Melbourne Royal 1999. 2nd in milk tooth class.	Allendale B49/86 (twin)	By Allendale Craig A26/85. Sons have sold to \$4,250. 4th central Progeny test (SA) 1991.
Allendale 'Rocket' N113/97	By 'Combat' from a Wrattenbullie special ewe. Sons sold to \$3,000.	Allendale B46/86 (twin)	By Allendale Craig A26/85. Sons have sold to \$3,000.
Galaxy Park 429	Used by AI.	Allendale Craig A26/85	By Allendale 'Revised Edition'. Sons have sold to \$4,250.
Wingamin 'Shadow' 887/96	Champion Adelaide Royal Show 1997. 1/2 share purchased for \$5,000.	Suffolk	Allendale 'Revised Edition', Allendale 'Special Edition', Allendale 'Special Leader' & Allendale 654/95, A 'Royal Edition'.
Allendale M110/96	By Penrise "tristar". Full brother sold for \$2,200.	Poll Dorset	Allendale 183/83, Allendale 213/84, Allendale 7/84 (twin), Terringle 'Goliath', Ashbank 'Quarter Master', Allendale 'Vision', Allendale 95/87, Dongadilling 12/94 Windemere 218, Adelong 44, Kurralea 'Five Star', Penrise 'Cruiser' Ulandi Park 94/00, Hillcroft Farms 350/01, Allendale 224/01.
Allendale 'Bluey' M218/96 (twin)	By J119/93 from an Adelaide Champion ewe. Sired Champion Ram Melbourne Royal Show 1999. Sons sold to \$3,700.		Ohio 169/02, Valma 52/03.
Allendale 'Brigadier' L296/95 (twin)	3rd Adelaide Royal Show Feature & 1st Melbourne Royal Show 1996. By 'Combat' from an Adelaide & Melbourne Champion Ewe.		
Renrut 940 'Silver'	Consistently high Lambplan performer. used by AI.		
Penrise 'Tristar' 50/93	Champion Ram Melbourne Royal Show 1994. 1/2 share purchased for \$13,000.		
Allendale 'Combat' H232/92	By Galaxy Park 440/90 from a ewe by Elouera 'Director' 129/88 (twin). Sons have sold to \$3,700. (triplet)		
Galaxy Park 440/90	1st and Reserve Champion Adelaide Royal Show 1991. Purchased for \$3,000.		

13 STUD SUFFOLK RAMS 2008 DROP

LOT 1 Tag 331 (tw) Date of Birth 27/06/08



Sire	Brooklands 38/06			Dam	A 2002			Sire of Dam	A1579/02		
Pwwt	9.1	Pfat	-1.2	Pemd	-0.6	C+	157.00	Lamb20/20	105.80	Trade\$	105.90

Purchaser/Price.....

LOT 2 Tag 347 (tw) Date of Birth 24/06/08

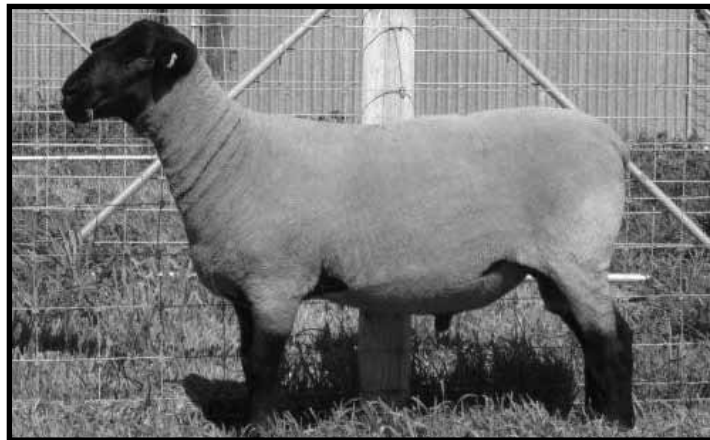

Sire	Waimotu 1010.03			Dam	A1969			Sire of Dam	Dorie A62/03		
Pwwt	12.4	Pfat	-0.9	Pemd	-0.5	C+	179.00	Lamb20/20	109.10	Trade\$	110.40

Purchaser/Price.....

LOT 3 **Tag** 358 (tw) **Date of Birth** 22/06/08



Sire	Doric 52/05			Dam	A 1923			Sire of Dam	A1543/02		
Pwwt	8.2	Pfat	-0.6	Pemd	-1.1	C+	158.00	Lamb20/20	107.40	Trade\$	108.20

Purchaser/Price.....

LOT 4 **Tag** 337 (tw) **Date of Birth** 26/06/08



Sire	Brooklands 38/06			Dam	A1817			Sire of Dam	A1579/02		
Pwwt	10.5	Pfat	-0.7	Pemd	-0.3	C+	160.00	Lamb20/20	106.90	Trade\$	108.30

Purchaser/Price.....

LOT 5 **Tag** 327 (tw) **Date of Birth** 27/06/08



Sire	Waimotu 1010/03			Dam	A1896			Sire of Dam	A Limited Edition		
Pwwt	10.4	Pfat	-1.2	Pemd	0.1	C+	169.00	Lamb20/20	107.40	Trade\$	107.80

Purchaser/Price.....

LOT 6 **Tag** 344 (tw) **Date of Birth** 28/06/08



Sire	Dorie 52/05			Dam	A1505			Sire of Dam	A Royal Edition		
Pwwt	9.6	Pfat	-0.9	Pemd	0.5	C+	165.00	Lamb20/20	107.50	Trade\$	108.20

Purchaser/Price.....

LOT	TAG	DATE OF BIRTH	SIRE	DAM	SIRE OF DAM	PWWT	PFAT	PEMD	CARCASE PLUS	LAMB 20/20	TRADE\$	PURCH. /PRICE
7	376	22/06/08	Brooklands 38/06	A 37	A 1579/02	10.2	-1.0	-0.9	158.0	\$105.90	\$107.00
8	336 (tw)	26/06/08	Brooklands 38/06	A 1817	A 1579/02	10.5	-0.8	-0.3	162.0	\$107.00	\$108.20
<i>336 Twin to stud ram lot 4</i>												
9	361 (tw)	22/06/08	Dorie 52/05	A 1891	A Royal Edition	9.6	-1.0	0.6	167.0	\$107.80	\$108.20
10	403	21/06/08	Brooklands 38/06	A 15	Dorie A62/03	9.6	-1.1	-0.3	161.0	\$106.50	\$106.90
11	350 (tw)	23/06/08	Dorie 52/05	A 1931	Coleford 429	11.5	-1.1	-0.2	171.0	\$107.90	\$108.70
<i>350 Full brother sold for \$3000</i>												
12	393 (tw)	28/06/08	Waimotu 1010/03	A 1478	A Royal Edition	9.8	-1.2	0.4	169.0	\$107.50	\$107.70
<i>393 Full brother sold for \$3500</i>												
13	306 (tw)	25/06/08	A 1927	A 6	Dorie A62/03	7.9	-1.1	-0.3	153.0	\$105.10	\$105.60

15 STUD POLL DORSET RAMS 2008 DROP

LOT 14 Tag 154

Date of Birth 08/05/08

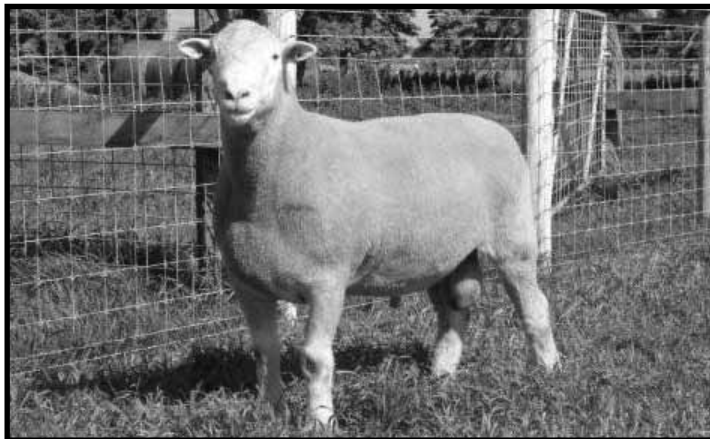

Sire	Clarendon 270/05			Dam	A430/04			Sire of Dam	A224/01		
Pwwt	10.7	Pfat	-1.5	Pemd	0.5	C+	178.00	Lamb20/20	108.80	Trade\$	107.90

Purchaser/Price.....

LOT 15 Tag 56

Date of Birth 05/05/08



Sire	A197/06			Dam	A224/04			Sire of Dam	A164/02		
Pwwt	9.5	Pfat	-0.8	Pemd	0.7	C+	165.00	Lamb20/20	108.30	Trade\$	108.70

Purchaser/Price.....

LOT 16	Tag 122	Date of Birth 05/05/08
---------------	----------------	-------------------------------

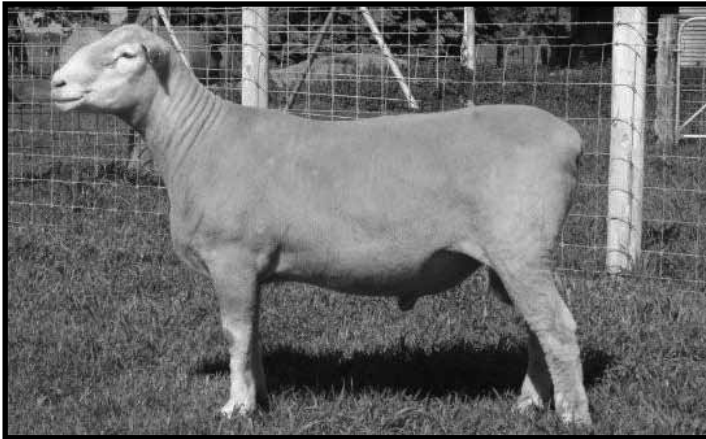

Sire	Derrynock 359/06			Dam	A155/04			Sire of Dam	Geredan Eclipse		
Pwwt	10.1	Pfat	-0.2	Pemd	1.0	C+	161.00	Lamb20/20	108.70	Trade\$	109.70

Purchaser/Price.....

LOT 17	Tag 394	Date of Birth 04/08/08
---------------	----------------	-------------------------------



Sire	A324/05			Dam	A96/06			Sire of Dam	Kurralea 404/02		
Pwwt	14.5	Pfat	-1.3	Pemd	0.4	C+	193.00	Lamb20/20	110.90	Trade\$	111.40

Purchaser/Price.....

LOT 18 **Tag** 433 **Date of Birth** 16/08/08

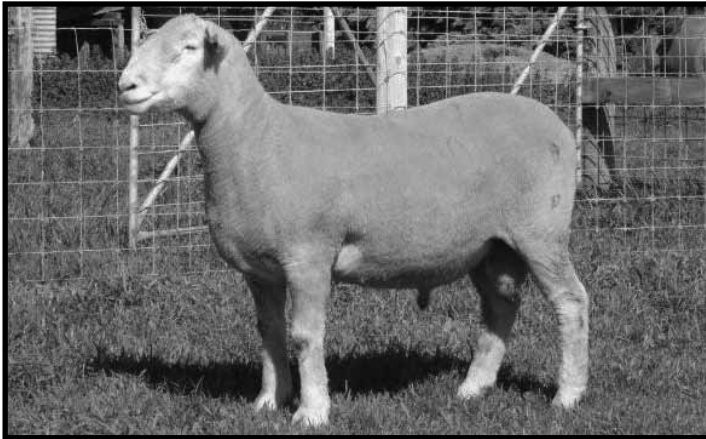

Sire	A324/05			Dam	A410/04			Sire of Dam	A262/97		
Pwwt	12.7	Pfat	-1.1	Pemd	0.6	C+	183.00	Lamb20/20	110.00	Trade\$	110.60

Purchaser/Price.....

LOT 19 **Tag** 235 (tw) **Date of Birth** 14/05/08

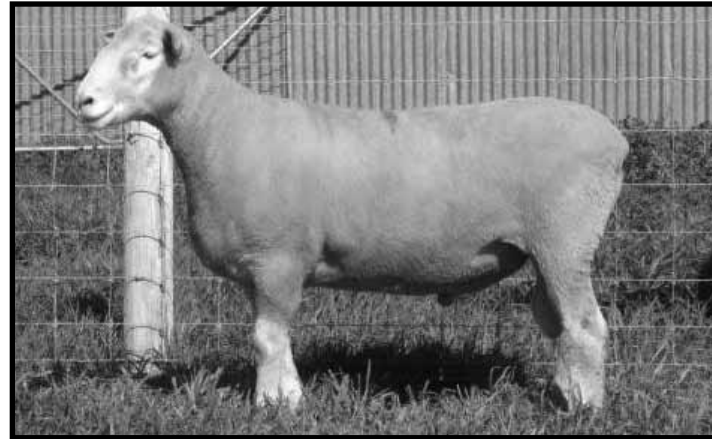

Sire	A452/04			Dam	A109/05			Sire of Dam	AAdmirer		
Pwwt	11.0	Pfat	-0.7	Pemd	0.8	C+	172.00	Lamb20/20	109.10	Trade\$	110.00

Purchaser/Price.....

LOT	TAG	DATE OF BIRTH	SIRE	DAM	SIRE OF DAM	PWWT	PFAT	PEMD	CARCASE PLUS	LAMB 20/20	TRADE\$	PURCH. /PRICE
20	219	17/05/08	Clarendon 270/05	A 223/05	Kurralea 404/02	11.1	-1.3	0.7	179	\$109.50	\$109.00
21	216	29/04/08	A 267/04	A 96/05	A 164/02	12.8	-1.2	0.7	187	\$110.40	\$110.50
22	111	7/05/08	A 212/06	A 378/05	A 224/01	9.9	-1.1	0.2	166	\$108.00	\$108.10
23	242 (tw)	13/05/08	A 212/06	A 112/04	Kurralea 5 Star	11.2	-1.0	0.6	175	\$109.20	\$109.60
24	230 (tw)	17/05/08	Derrynock 359/06	A 50/01	A 262/97	10.6	-0.2	1.0	164	\$108.90	\$110.00

LOT	TAG	DATE OF BIRTH	SIRE	DAM	SIRE OF DAM	PWWT	PFAT	PEMD	CARCASE PLUS	LAMB 20/20	TRADE\$	PURCH. /PRICE
25	297	2/05/08	Valma A420	A 401/02	Windermere 218/96	10.3	-0.6	0.2	162	\$107.60	\$108.80
26	181	8/05/08	Clarendon 270/05	A 153/02	Dongadilling 12/94	9.1	-0.9	0.8	164	\$107.90	\$108.40
27	100	7/05/08	A 452/04	A 289/04	A 262/97	10.2	-1.1	0.4	169	\$108.20	\$108.50
28	41 (tw)	8/05/08	A 197/06	A 169/02	Kurralea 5 Star	12.0	-1.0	0.4	176	\$109.40	\$110.00

18 STUD WHITE SUFFOLK RAMS 2008 DROP

LOT 29 **Tag** D65 **Date of Birth** 30/05/08



Sire	A B351			Dam	W260			Sire of Dam	Langley Heights 434		
Pwwt	10.0	Pfat	-1.0	Pemd	0.2	C+	168.00	Lamb20/20	108.00	Trade\$	108.50

Purchaser/Price.....

LOT 30 **Tag** D176 **Date of Birth** 12/06/08



Sire	A B351			Dam	Y347			Sire of Dam	D.G.Prestige		
Pwwt	11.9	Pfat	-0.9	Pemd	-0.6	C+	168.00	Lamb20/20	107.70	Trade\$	109.00

Purchaser/Price.....

LOT 31 **Tag D312 (tw)** **Date of Birth** 20/06/08



Sire	A B351			Dam	Z145			Sire of Dam	Wyndamah 2111/2		
Pwwt	12.5	Pfat	-0.6	Pemd	1.0	C+	178.00	Lamb20/20	110.10	Trade\$	111.60

Twin to D311 retained in stud.

Purchaser/Price.....

LOT 32 **Tag D181** **Date of Birth** 11/06/08



Sire	Triggervale 250/06			Dam	X236			Sire of Dam	Fingerpost Phantom		
Pwwt		Pfat		Pemd		C+		Lamb20/20		Trade\$	

Purchaser/Price.....

LOT 33	Tag D474	Date of Birth 15/08/08
---------------	-----------------	-------------------------------



Sire	A C295			Dam	C268			Sire of Dam	AA224		
Pwwt	14.8	Pfat	-1.2	Pemd	0.1	C+	192.00	Lamb20/20	110.70	Trade\$	111.50

Purchaser/Price.....

LOT 34	Tag D438 (trip)	Date of Birth 05/08/08
---------------	------------------------	-------------------------------



Sire	Woolumbool 1537/6			Dam	A304			Sire of Dam	D.G. Fair Dinkum		
Pwwt	14.9	Pfat	-1.0	Pemd	-0.1	C+	188.00	Lamb20/20	110.00	Trade\$	111.60

Purchaser/Price.....

LOT	TAG	DATE OF BIRTH	SIRE	DAM	SIRE OF DAM	PWWT	PFAT	PEMD	CARCASE PLUS	LAMB 20/20	TRADE\$	PURCH. /PRICE
35	D459(tw)	11/08/08	A A224	Z339	D.G. Fair Dinkum	13.0	-0.7	0.1	176	\$109.20	\$110.80
<i>Twin to lot 36</i>												
36	D458(tw)	11/08/08	A A224	Z339	D.G. Fair Dinkum	13.6	-0.8	0.1	180	\$109.60	\$111.10
<i>Twin to lot 35</i>												
37	D244(tw)	11/06/08	Triggervale 449/05	W395	Fingerpost Phantom	13.0	-0.9	1.1	186	\$110.80	\$111.70
38	D274	22/06/08	A A224	A210	D.G. Fair Dinkum	13.1	-0.6	-0.2	172	\$108.60	\$110.60
39	D134	12/06/08	Triggervale 250/6	Z238	D.G. Fair Dinkum	10.9	-0.9	0.1	168	\$108.10	\$108.90
40	D169(tw)	10/06/08	Triggervale 250/6	Z118	D.G. Fair Dinkum	13.1	-0.7	0.8	181	\$110.40	\$111.70

LOT	TAG	DATE OF BIRTH	SIRE	DAM	SIRE OF DAM	PWWT	PFAT	PEMD	CARCASE PLUS	LAMB 20/20	TRADE\$	PURCH. /PRICE
41	D53	2/06/08	A B351	A345	Wyndamah 2111/2	13.5	-0.7	0.5	182	\$109.90	\$111.60
42	D54(tw)	3/06/08	A B351	A68	Accelerator 375	15.3	-1.2	-0.2	192	\$110.80	\$111.60
43	D275(tw)	24/06/08	A A224	B108	D.G. Fair Dinkum	13.4	-0.4	0.7	179	\$110.30	\$112.00
44	D182	12/06/08	A B351	X139	Illoura 249	11.4	-1.4	-0.6	171	\$107.50	\$107.50
45	D45	26/05/08	A B351	X133	Fingerpost Phantom	9.4	-1.0	-0.2	159	\$106.50	\$107.10
46	D75	3/06/08	Triggervale 250/6	Z193	A W108	11.8	-1.1	0.0	174	\$108.70	\$109.20



A191 by Dorie 52/05

Dorie 52/05 sire of 4 stud rams &
3 stud ewes in this years catalogue.

A267 by Waimotu 1010/03

Waimotu sire of 3 stud rams &
2 stud ewes in this years catalogue.

40 STUD SUFFOLK EWES 2008 Drop - To be offered in pens of 4

LOT	TAG	DATE OF BIRTH	SIRE	DAM	SIRE OF DAM	PWWT	PFAT	PEMD	CARCASE PLUS	LAMB 20/20	TRADE\$	PURCH. /PRICE
1	402 (tw)	21/06/08	A 10/06	A 1757	A Limited Edition	6.7	-0.9	-1.6	133	\$102.50	\$103.40
2	346	22/06/08	A 10/06	A 2042	Dorie A 62/03	9.2	-0.7	-1.6	144	\$103.90	\$105.60
3	431 (tw)	14/07/08	A 10/06	A 1737	A Royal Edition	10.2	-0.8	-1.5	150	\$105.00	\$106.60
4	400 (tw)	30/06/08	A 10/06	A 1482	Punchbowl 401	7.7	-0.7	-1.5	136	\$103.10	\$104.50
5	371 (tw)	22/06/08	A 10/06	A 2073	A Limited Edition	7.8	-0.2	-0.7	137	\$104.30	\$105.70
6	372 (tw)	22/06/08	A 10/06	A 2073	A Limited Edition	8.1	-0.3	-0.7	139	\$104.50	\$105.90
7	290	14/06/08	A 10/06	A 1349	Punchbowl 401	7.1	-0.9	-1.5	136	\$103.00	\$103.90
8	343 (tw)	1/07/08	A 10/06	A 1525	A 659/95	7.1	-0.7	-1.4	134	\$103.00	\$104.20

LOT	TAG	DATE OF BIRTH	SIRE	DAM	SIRE OF DAM	PWWT	PFAT	PEMD	CARCASE PLUS	LAMB 20/20	TRADE\$	PURCH. /PRICE
9	426	13/06/08	A 10/06	A 93	A 1543/02	9.0	-0.4	-0.8	144	\$105.00	\$106.60
10	439 (tw)	2/07/08	A 10/06	A 1968	Dorie A 62/03	8.7	-0.7	-0.9	146	\$104.80	\$106.10
11	330	27/06/08	Waimotu 1010/03	A 1858	A Limited Edition	10.4	-1.0	0.1	166	\$107.30	\$108.30
	<i>330 Full Brother sold for \$3000</i>											
12	326 (tw)	30/06/08	A 10/06	A 1677	Waterton 486s	6.8	-0.2	-1.0	129	\$103.30	\$104.60
13	425 (tw)	12/07/08	A 10/06	A 61	Dorie A 62/03	9.9	0.1	-0.1	149	\$106.40	\$107.90
14	367 (tw)	22/06/08	A 10/06	A 1971	A 1579/02	8.8	-0.1	-0.7	141	\$105.10	\$106.50
15	307 (tw)	25/06/08	A 1927/05	A 6	Dorie A 62/03	7.8	-1.1	-0.3	152	\$105.00	\$105.40
16	452	16/08/08	A 10/06	A 1992	A Royal Edition	7.2	-0.7	-1.0	139	\$103.80	\$104.80

LOT	TAG	DATE OF BIRTH	SIRE	DAM	SIRE OF DAM	PWWT	PFAT	PEMD	CARCASE PLUS	LAMB 20/20	TRADE\$	PURCH./PRICE
17	357 (tw)	22/06/08	Brooklands 38/06	A 1792	A 1543/02	9.6	-0.7	0.3	160	\$107.10	\$108.20
18	422	14/07/08	A 2064/05	A 12	Coleford 429	10.6	-0.3	0.5	161	\$107.90	\$109.40
19	450	25/07/08	A 10/06	A 1811	A Limited Edition	7.0	-0.2	-1.9	132	\$103.50	\$104.90
20	447	20/07/08	A 10/06	A 1603	A Knockout	6.6	-0.3	-1.2	128	\$102.90	\$104.20
21	334 (tw)	26/06/08	A 10/06	A 1653	A Royal Edition	8.1	-0.2	-0.6	140	\$104.70	\$106.20
22	312 (tw)	23/06/08	Dorie 52/05	A 56	Coleford 429	9.8	-0.4	0.3	158	\$107.20	\$108.60
23	444 (tw)	26/07/08	A 10/06	A 2058	A Royal Edition	9.0	-0.6	-0.3	151	\$105.80	\$107.10
24	291 (tw)	18/06/08	A 10/06	A 1232	A 654/95	6.1	-0.4	-1.0	129	\$102.80	\$104.00

LOT	TAG	DATE OF BIRTH	SIRE	DAM	SIRE OF DAM	PWWT	PFAT	PEMD	CARCASE PLUS	LAMB 20/20	TRADE\$	PURCH. /PRICE
25	314 (tw)	21/06/08	Brooklands 38/06	A 29	A 1579/02	10.2	-1.2	-0.7	163	\$106.50	\$106.70
26	398 (tw)	25/06/08	A 1927/05	A 1619	A Royal Edition	8.6	-1.2	-1.5	148	\$103.90	\$104.40
398 Full Brother sold for \$1750												
27	427	14/07/08	A 10/06	A 1283	A 654/95	5.8	-0.8	-1.2	130	\$102.40	\$103.30
28	445 (tw)	26/07/08	A 10/06	A 2058	A Royal Edition	7.3	-0.5	-0.4	141	\$104.50	\$105.60
29	424 (tw)	12/07/08	A 10/06	A 61	Dorie A 62/03	10.8	0.0	0.0	155	\$107.30	\$108.90
30	430 (tw)	14/07/08	A 10/06	A 1737	A Royal Edition	9.4	-0.9	-1.2	150	\$105.00	\$106.00
31	335 (tw)	28/06/08	Brooklands 38/06	A 2069	A 1543/02	9.5	-0.6	-0.2	155	\$106.30	\$107.60
32	356 (tw)	22/06/08	Brooklands 38/06	A 1792	A 1543/02	10.5	-1.0	-0.6	162	\$106.50	\$107.50

LOT	TAG	DATE OF BIRTH	SIRE	DAM	SIRE OF DAM	PWWT	PFAT	PEMD	CARCASE PLUS	LAMB 20/20	TRADE\$	PURCH. /PRICE
33	455	15/08/08	A 2064/05	A 97	A 1543/02	8.9	-0.9	-0.3	155	\$105.90	\$106.70	
34	395 (tw)	26/06/08	A 10/06	A 1281	A 659/95	6.6	-0.9	-1.6	133	\$102.50	\$103.30	
<i>1281 Dam of ram @ \$3000</i>												
35	442 (tw)	22/07/08	A 1543	A 103	A 2015/05	7.9	-1.2	-1.1	147	\$104.00	\$104.50	
36	453 (tw)	19/08/08	A 1543	A 1548	A Royal Edition	6.7	-0.8	-1.1	136	\$103.00	\$104.10	
<i>453 Full Brother sold for \$1500</i>												
37	303 (qd)	25/06/08	Waimotu 1010/03	A 1573	A Royal Edition	8.8	-0.7	0.4	157	\$106.40	\$107.60	
38	359 (tw)	22/06/08	Dorie 52/05	A 1923	A 1543/02	7.3	-0.7	1.0	154	\$106.50	\$107.20	
39	345 (tw)	28/06/08	Dorie 52/05	A 1505	A Royal Edition	6.0	-0.6	0.1	140	\$104.30	\$105.10	
<i>345 Twin to stud ram lot 6</i>												
40	420 (tw)	3/07/08	A 10/06	A 1455	A 659/95	5.5	-0.7	-2.0	121	\$101.00	\$102.20	

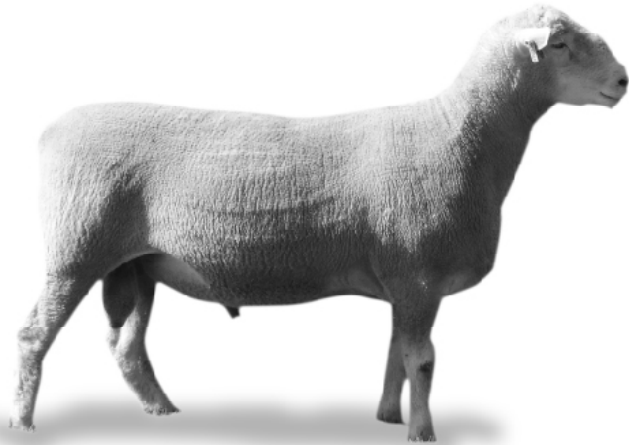

Phone Malcolm McEachern on 0418 524 045

Your Stud Sale Catalogue Specialist



NARACOORTE • HORSHAM • ARARAT • MT GAMBIER

Email malcolm@hansenprint.com.au

**Allendale B351/05 - You've seen me in my Sunday Best
Now here I am in my working clothes.**



**Whats better than this?
My 7 Stud Rams and 7 Stud Ewes in this years Sale.**

10 STUD WHITE SUFFOLK EWES 2008 DROP - To be offered in pens of 2

LOT	TAG	DATE OF BIRTH	SIRE	DAM	SIRE OF DAM	PWWT	PFAT	PEMD	CARCASE PLUS	LAMB 20/20	TRADE\$	PURCH. /PRICE
41	D271(tw)	18/06/08	A A224	Z133	D.G. Fair Dinkum	11.8	-0.9	-1.0	163	\$106.70	\$108.30
42	D109	9/06/08	A B351	Y176	D.G. Prestige	10.6	-0.5	0.0	160	\$107.40	\$108.90
43	D241(tw)	12/06/08	Triggervale 250/6	Z30	D.G. Fair Dinkum	11.6	-1.0	-0.4	169	\$107.80	\$108.80
44	D398(tw)	17/07/08	A A31	Z316	D.G. Fair Dinkum	10.9	-0.5	-0.2	160	\$107.10	\$108.90
45	D212(tw)	14/06/08	Anden 257/04	Y173	Illoura 249	11.4	-1.4	-0.3	174	\$107.80	\$107.50
46	D222(tw)	10/06/08	A B351	A351	Wyndamah 2111/2	11.9	-0.2	0.0	163	\$108.00	\$109.90
47	D195(tw)	10/06/08	A B351	A142	Leith 4/3	10.5	-1.3	-0.2	169	\$107.40	\$107.30
48	D273(tw)	23/06/08	A A224	Y206	D.G. Prestige	9.7	-0.8	-0.2	157	\$106.70	\$107.70

LOT	TAG	DATE OF BIRTH	SIRE	DAM	SIRE OF DAM	PWWT	PFAT	PEMD	CARCASE PLUS	LAMB 20/20	TRADE\$	PURCH. /PRICE
49	D260(tw)	26/06/08	Anden 257/04	Y57	Fingerpost Phantom	10.6	-1.0	0.0	167	\$107.60	\$108.30
50	D295(tw)	24/06/08	Anden 257/04	Z91	Wyndamah 2111/2	11.0	-0.4	0.6	166	\$108.40	\$109.80

20 WHITE SUFFOLK & GRADED WHITE SUFFOLK EWES 2008 DROP - To be offered in pens of 4

LOT	TAG	DATE OF BIRTH	SIRE	DAM	SIRE OF DAM	PWWT	PFAT	PEMD	CARCASE PLUS	LAMB 20/20	TRADE\$	PURCH. /PRICE
51	D223	9/06/08	Anden 257/04	A358	Wyndamah 2111	12.4	-0.6	0.3	173	\$108.90	\$110.50
52	D105(tw)	13/06/08	A B279	Z22	D.G. Fair Dinkum	11.2	-0.6	0.2	166	\$108.00	\$109.50
53	D426	22/07/08	A A224	Z251	D.G. Fair Dinkum	10.7	-1.0	-0.2	165	\$107.20	\$108.10
54	D225(tw)	16/06/08	A A224	Y148	A W108	11.4	-1.2	-0.9	166	\$107.00	\$107.70

LOT	TAG	DATE OF BIRTH	SIRE	DAM	SIRE OF DAM	PWWT	PFAT	PEMD	CARCASE PLUS	LAMB 20/20	TRADE\$	PURCH. /PRICE
55	D159(tw)	13/06/08	A B351	X275	Illoura 249	11.7	-0.8	0.6	175	\$109.30	\$110.30
56	D192(tw)	11/06/08	A A224	Y414	Reg Ram (Suff)	8.9	-0.7	0.1	155	\$106.40	\$107.40
57	D296(tw)	24/06/08	Anden 257/04	Z91	Wyndamah 2111	11.6	-0.6	0.2	168	\$108.40	\$109.90
58	D64(tw)	4/06/08	A B351	B264	Mount Ronan 56	12.2	-0.8	-0.2	170	\$108.40	\$109.80
59	D201	11/06/08	A B279	A254	Anden 83	10.1	-0.4	0.9	164	\$108.50	\$109.60
60	D92(tw)	7/06/08	A B279	A87	A W108	11.9	-1.1	-1.1	166	\$106.90	\$108.00
61	D143(tw)	9/06/08	Triggervale 449/05	A319	D.G. Fair Dinkum	14.1	-1.1	0.1	187	\$110.00	\$111.10
62	D347	18/06/08	Anden 257/04	A58	Leith 4/3	11.8	-1.0	0.3	175	\$108.80	\$109.70

LOT	TAG	DATE OF BIRTH	SIRE	DAM	SIRE OF DAM	PWWT	PFAT	PEMD	CARCASE PLUS	LAMB 20/20	TRADE\$	PURCH./PRICE
63	D187(tw)	9/06/08	A B351	B2	Anden 257/04	12.2	-1.1	0.1	177	\$108.90	\$109.70
64	D290(tw)	27/06/08	A A224	B285	Anden 257/04	13.7	-1.2	-0.4	182	\$109.20	\$110.10
65	D258(tw)	15/06/08	Anden 257/04	A126	Anden 83	11.6	-0.6	0.2	169	\$108.60	\$110.00
66	D81(tw)	27/05/08	A B351	B291	Anden 257/04	12.5	-1.1	0.1	178	\$109.10	\$109.90
67	D331(tw)	27/06/08	Anden 257/04	A118	Anden 83	12.8	-1.2	0.0	181	\$109.40	\$109.70
68	D332(tw)	27/06/08	Anden 257/04	A118	Anden 83	13.5	-1.2	-0.3	183	\$109.30	\$109.90
69	D43(trip)	27/05/08	A B351	Z377	Wyndamah 2111	11.4	-0.5	0.9	171	\$109.30	\$110.60
70	D269(tw)	18/06/08	Anden 257/04	W107	Fingerpost Phantom	11.2	-1.2	-0.1	172	\$108.00	\$108.40

Proudly supporting the Allendale 37th Annual Production Sale

Our specialist agribusiness team of over 550 people nationwide are dedicated to providing individual financial solutions to primary producers, processors and service providers.

So when you're looking for a financial solution for your agribusiness needs, talk to one of our Agribusiness Managers: Tim Roberts 0427 400 471, Sara Mahoney 0427 400 410 or Ken Price 0427 400 561 from Naracoorte, or visit national.com.au and we'll arrange for a dedicated agribusiness manager to contact you.



20 STUD POLL DORSET EWES 2008 DROP - To be offered in pens of 4

LOT	TAG	DATE OF BIRTH	SIRE	DAM	SIRE OF DAM	PWWT	PFAT	PEMD	CARCASE PLUS	LAMB 20/20	TRADE\$	PURCH. /PRICE
71	357	5/06/08	A 212/06	A 263/04	Kurralea 404/02	10.0	-0.7	1.1	169	\$109.40	\$109.80
72	118	10/05/08	Clarendon 270/05	A 196/04	Hillcroft Farms 350/01	11.1	-1.3	0.5	178	\$109.20	\$108.80
73	70	2/05/08	A 212/06	A 346/02	Windermere 218	10.0	-1.0	-0.2	163	\$107.20	\$107.70
74	16 (tw)	29/04/08	A 197/06	A 19/04	A 224/01	10.2	-1.3	-0.5	165	\$106.80	\$106.70
75	398 (tw)	4/08/08	A 324/05	A 352/02	Windermere 218	12.0	-0.9	0.1	173	\$108.70	\$109.70
76	188 (tw)	14/05/08	A 197/06	A 189/05	A 164/02	9.3	-0.9	0.7	164	\$107.60	\$108.30
77	200	18/05/08	A 212/06	A 178/03	Hillcroft Farms 350/01	8.3	-0.5	1.0	156	\$107.60	\$108.20
78	157 (tw)	3/05/08	A 452/04	A 114/00	Dongadilling 12/94	10.2	-1.2	0.1	168	\$107.50	\$107.70

LOT	TAG	DATE OF BIRTH	SIRE	DAM	SIRE OF DAM	PWWT	PFAT	PEMD	CARCASE PLUS	LAMB 20/20	TRADE\$	PURCH./PRICE
79	199	22/05/08	Derrynock 359/06	A 186/04	A Admirer	10.0	0.3	0.4	150	\$107.40	\$108.30
80	319	23/05/08	A 212/06	A 270/06	Lochaire 276/03	10.0	-1.1	0.0	165	\$107.50	\$107.70
81	368 (tw)	20/06/08	Derrynock 359/06	A 214/06	Rannoch Z288	11.2	-0.4	0.6	166	\$108.80	\$110.10
82	340 (tw)	2/06/08	A 197/06	A 45/04	Kurralea 404/02	10.2	-0.6	0.1	160	\$107.50	\$108.70
83	411	4/08/08	A 324/05	A 172/06	Rannoch Z288	12.1	-1.3	0.5	183	\$109.60	\$109.50
84	80	4/05/08	A 197/06	A 184/02	Kurralea 5 Star	10.1	-1.1	0.2	164	\$107.20	\$107.10
85	375	8/07/08	Derrynock 359/06	A 81/04	Penrise Cruiser	9.6	0.2	1.4	157	\$108.70	\$109.40
86	365 (tw)	27/06/08	A 324/05	A 444/04	A 193/02	13.2	-0.7	0.7	181	\$110.10	\$111.60

LOT	TAG	DATE OF BIRTH	SIRE	DAM	SIRE OF DAM	PWWT	PFAT	PEMD	CARCASE PLUS	LAMB 20/20	TRADE\$	PURCH. /PRICE
87	61	8/05/08	A 197/06	A 87/06	Valma Y52	9.8	-0.9	0.2	163	\$107.60	\$108.20
88	443 (tw)	17/08/08	A 324/05	A 210/03	Hillcroft Farms 350/0113.4		-0.6	0.5	179	\$110.00	\$111.60
89	196	4/05/08	A 212/06	A 377/06	Rannoch Z288	8.8	-0.9	0.6	161	\$107.50	\$107.80
90	432	8/08/08	A 1/07	A 43/07	A 324/05	10.9	-1.0	-0.2	167	\$107.50	\$108.30



ALLENDALE 175/08

Sire: Clarendon 270/05.

Clarendon 270/05 sire of 3 stud rams and 1 stud ewe in this year's catalogue.

NOTES

BUYER'S INSTRUCTIONS 2009 ALLENDALE/DAYS WHITEFACE SALE

Buyer.....Buyer No.....Stud Prefix.....

Address.....Email.....PH:.....

POLL DORSET LOTS	PRICE	SUFFOLK LOTS	PRICE	WHITE SUFFOLK LOTS	PRICE

Insure Yes/No Company..... Period.....

Truck to.....

Send Account to.....

NATIONAL SHEEP HEALTH STATEMENT

Attached to accompanying NVD/Waybill No. 4561253

(Version 1 – March 2008)

SECTION 1 – CONSIGNMENT INFORMATION

Owner of sheep GPC Day + Son
 Property/place where the journey commenced (full address) Attendale
Bordertown State SA

Property Identification Code (PIC) of this property: 5A223589

Number	Year born (month, if known)	Description (ie. Breed, sex and type)	Identification (eg. PIC brand on ear tag if different to above)
115	2008	Poll Dorset Rams	
138	2008	White Suffolk Rams	
63	2008	Suffolk Rams	
90	2008	British Breed Ewes	

Please attach a list if more information is required.

SECTION 2 – OVINE JOHNE'S DISEASE (OJD)

1. This consignment has an ABC score of: (refer and complete overview)

4 4 1 9
 Category A + Category B + Category C + Category D = TOTAL ABC SCORE
(Area flock credits) (Test credits) (Vaccine credits) (Cont. low risk credits)

2. Were all these sheep born on the above property? Yes ☒ No ☐
 If no, date introduced: _____ ABC score at time of introduction: ☐ (if known)
3. Have sheep of a lower ABC score than the consigned sheep been introduced into the flock in the last 2 years? Yes ☐ No ☒
 If yes, what is the lowest ABC score of introductions? ☐
4. How many different sources of sheep have been introduced to the consignor's property in last 2 years? None ☐ 1-5 ☐ 6+ ☐ Rams only ☒
5. Are any of the sheep in this consignment terminal "T" tag lambs? Yes ☐ No ☒
6. Are these sheep from a SheepMAP flock? Yes ☒ No ☐
 Status PN3 - V Expiry date 9/09

SECTION 3 – FOOTROT

7. Have the sheep in this consignment been observed for, and any suspect sheep examined for, signs of FOOTROT during the past 14 days? Yes ☐ No ☒
8. To the best of your knowledge, are the sheep in this consignment free of VIRULENT FOOTROT? Yes ☒ No ☐
9. To the best of your knowledge, are all sheep and goats on the consignor's property free from VIRULENT FOOTROT? Yes ☒ No ☐

SECTION 4 – OTHER HEALTH INFORMATION

10. Is the flock OVINE BRUCELLOSIS ACCREDITED FREE? Yes ☒ No ☐
 Flock Accreditation No: 2
 Expiry Date: 12/10
11. Has there been any evidence of sheep LICE at, or since, the last shearing? Yes ☐ No ☒
 Date of last shearing (if known): _____
12. Treatments Product Date of last treatment
- | | | |
|-----------------------------|--------------------|----------------|
| External Parasite Treatment | _____ | ____/____/____ |
| Drench | _____ | ____/____/____ |
| Vaccination other than OJD | <u>6 in 8 12 5</u> | <u>6/09</u> |
| Other | _____ | ____/____/____ |

SECTION 5 – DECLARATION

As the owner and/or person responsible for the husbandry of the sheep in this consignment, I declare that the information in this statement is true and correct.

Signed: Al Day Date: 28/9/09
 Name (print): Alastair C Day
 Contact phone: 0429 782711

Persons making false statements may be liable under fair trading and other relevant state legislation.

NATIONAL VENDOR DECLARATION (SHEEP AND LAMBS) AND WAYBILL

First edition, November 2008

4561253

Part A To be completed by the owner or person who is responsible for the husbandry of the sheep or lambs.

Owner of sheep or lambs GPL DAY + SONS (FULL VENDOR NAME)
 Property/place where the journey commenced Allendale Bordertown (FULL ADDRESS)
5268

Property Identification Code (PIC) of this property SA223589

Number	Year born (approx.)	Description (BREED, SEX & TAG E.S. OR CIRCLED, EITHER LABEL)	Month of shearing	Brand/Ear tag/ PIC or OTHERWISE (IF PRESENT OR REQUIRED)	Remarks
115	2008	Poll Dorset Rams	August		
138	"	White Suffolk Rams	"		
63	"	Suffolk Rams	"		
90	"	British Breed Ewes	"		

Hours off feed and water before transporting
 Consigned to Allendale 1 Day On Property Sale (NAME OF PERSON OR BUSINESS AND FULL ADDRESS)

Destination (if different) of sheep or lambs (FULL ADDRESS)

Details of other statutory documents relating to this movement e.g. animal health certificate
National Sheep Health Statement.

DOCUMENT TYPE NUMBER OFFICE OF ISSUE EXPIRY DATE

1 Have these sheep or lambs been raised consistent with the rules of an independently audited QA program on the property the PIC of which is shown above?

Yes ☐ No ☒ If Yes, give details: (NAME OF PROGRAM) (ACCOMMODATION OR LEGAL NO.)

2 Have all the sheep or lambs in this consignment been treated with a Scabby Mouth Vaccination either at marking or at least 14 days prior to their presentation for sale?

Yes ☐ No ☒

3 Were all of the sheep or lambs born and raised on the vendor's property?

Yes ☒ No ☐

If No, how long ago were the sheep obtained or purchased?

(If purchased at different times, tick the box corresponding to the time of the most recent purchase.)

A. Less than 2 months ☐ B. 2-6 months ☐ C. 6-12 months ☐ D. more than 12 months ☐

4 Are any of the sheep or lambs in this consignment still within a Withholding Period (WHP) or Export Slaughter Interval (ESI) following treatment with any veterinary drug or chemical?

Yes ☐ No ☒ If Yes, give details: (Record additional details in question 7)

OVERSEAS PRODUCT TREATMENT DATE WHP ESI (IF ANY)

5 In the past 60 days, have any of these sheep or lambs consumed any stockfeed that was still within a WHP when harvested or first grazed?
 Yes ☐ No ☒ If Yes, give details:

OVERSEAS PRODUCT TREATMENT DATE WHP ESI (IF ANY)

6 Have any of the sheep or lambs in this consignment ever in their lives been fed feed containing tallow or gelatin?
 Yes ☐ No ☒

7 Please include any additional information below eg: vaccination programs, animal health certification, additional declarations, etc.

Annual 6 in 1 Vaccination
OJD MN3-V-549

Declaration

I, Alastair L Day Box 43 Bordertown 5268 (FULL NAME)
 declare that, I am the owner or the person responsible for the husbandry of the sheep or lambs and that all the information in Part A of this document is true and correct. I also declare that I have read and understood all the questions that I have answered, that I have read and understood the explanatory notes, and that, while under my control, the sheep or lambs were not fed restricted animal material (including meat and bone meal) in breach of State or Territory legislation.

Signature* ac Day Date* 28/5/09

*Only the person whose name appears above may sign this declaration, or make amendments which must be initialed.

Tel no. 08 87521194 0429782711 Fax no. 08 87521190

Part B To be completed by the person in charge of the sheep or lambs while they are being moved. Completion of this part is optional in SA, TAS and VIC.

Movement commenced: (DAY) (MONTH) (YEAR) (am/pm)

Vehicle registration number(s)*:

I, (FULL NAME) am the person in charge of the sheep or lambs during the movement and declare all the information in Part B is true and correct.

Signature Date Tel no.

*When more than one truck is carrying the sheep or lambs, other vehicle registration numbers are to be recorded.

Part C Agents declaration for sheep or lambs sold at auction. (Completion of Part C is optional.)

Agents completing Part C should retain the original declaration for a minimum of two (2) years, or three (3) years in WA and supply a copy or summary to any buyer on request.

Vendor code () () () () () () Agent's code () () () () () ()

Stock agent company

Buyer's name Destination PIC () () () () () ()

No. of sheep or lambs purchased Saleyard arrival time (am/pm) () () () ()

Agent's signature Date (DAY) (MONTH) (YEAR)