



“Red Meat Specialists”

DAYS
WHITEFACE

40TH ANNUAL SALE



Friday, October 5th, 2012 – On the property

Ewes 11.30am – Stud Rams 12.30pm, Flock Rams to follow

POLL DORSET • WHITE SUFFOLK • SUFFOLK



4% REBATE TO OUTSIDE AGENTS



For further information, catalogues and accommodation, contact selling agents:

ELDERS

Gary Douglas (Bordertown)
Mobile: 0417 854 471
Ross Milne
Mobile: 0408 057 558
Laryn Gogel (Keith)
Mobile: 0408 638 781
Tom Penna (Adelaide)
Mobile: 0428 854 708

LANDMARK

Graeme Hampel (Bordertown)
Mobile: 0408 838 292
Malcolm Scroop (Adelaide)
Mobile: 0428 838 363
Gordon Wood (Murray Bridge)
Mobile: 0408 813 215

SPENCE DIX & CO.

Jono Spence (Keith)
Mobile: 0427 084 951
Rodney Dix (Keith)
Mobile: 0429 818 490
Luke Schrieber (Tintinara)
Mobile: 0429 817 274

Sheep available for inspection any time by appointment prior to the sale

Poll Dorset & Suffolk
Allendale Studs Pty Ltd
Alastair: (08) 8752 1194,
Mobile: 0429 782 711,
Email: ajday@activ8.net.au
www.allendalestuds.com

White Suffolk +
Maternal Composites
Days Whiteface Pty Ltd
Lachy: (08) 8752 1630,
Mobile: 0428 521 630,
Email: lday@dayswhiteface.com.au
www.dayswhiteface.com.au

All Breeds
Graham: (08) 8752 2554,
Facsimile: (08) 8752 0455,

SALE DETAILS

Sale commences 11.30 am with Stud Ewes
Stud Ram Sale commences 12.30pm
with Flock Rams to follow

139 Poll Dorsets - 15 Stud Rams, 24 Stud Ewes, 100 Flock Rams

188 White Suffolks - 18 Stud Rams, 30 Stud Ewes, 140 Flock Rams

93 Suffolks - 15 Stud Rams, 28 Stud Ewes, 50 Flock Rams

30 Maternal Composites - 30 Flock Rams

Sale to be held on the property

8km South of Bordertown on the Naracoorte Road (At Days Whiteface)

Free delivery to Keith, Naracoorte, Penola, Mount Gambier and Hamilton

Ovine Brucellosis Accredited Flock No. 2 & 1266 • Ovine Johnes Accredited MN3 Vaccinated S49 & S402

Light luncheon provided.



Post sale refreshments supplied by



TIPS TO REMEMBER ABOUT LAMBPLAN EBV'S:

1. For most commercial operations, BETTER GROWTH is vital. Rams must have + ve EBV's for weight.
2. The importance of Fat and Muscle EBV's depends on how the lambs will be sold and at what weight
 - for trade lambs sold in saleyards, Fat and Muscle not so important.
 - for heavier lambs sold via Value-based Marketing (contacts, grids etc), Fat and Muscle are very important.
3. Indexes are a guide – you must help the buyer or talk to your ram supplier to get the right EBV's
4. Every 1kg EBV for weight is worth 0.25-0.33kg extra carcass weight: \$125-\$150 extra over the life of a ram.
5. The 3 T's – Teeth, Testicles and Toes
 - Rams must have sound mouths, 2 functional, firm testicles and 4 clean, strong feet and toes



TRAITS THAT DEFINE THE VALUE OF TERMINAL SIRES

The skills in selecting terminal sires for lamb production is to identify those sires that have desirable genes that produce lambs with high growth rate, low fat (lean) and better carcass conformation. At present, we cannot directly measure the genes of an animal. LAMBPLAN can however provide an estimate of the value of a sire's genes by looking at his own performance for certain traits and that of his relatives. This estimate is called an Estimate Breeding Value (EBV). For terminal sires there are three main traits to concentrate on these being:

1. Post weaning weight (PWWT) – describe the animal's genetic merit growth rate. A positive EBV means the animal's progeny will be genetically faster growing. That is they reach market weight at an earlier age.
2. Post weaning fat (PFAT) – describe the value of each animal's genes for fat depth at constant weight – a negative EBV means that an animal's progeny will be genetically leaner animal.
3. Post weaning eye muscle depth (PEMD) – describe the value of each animal's genes for eye muscle depth at constant weight – a positive EBV means a genetically thicker-muscled animal, and one that will have slightly more of its lean tissue in higher-priced cuts.





Ken Gardner 0418 682 075

Merial Australia

ken.gardner@merial.com

<http://au.merial.com/>

ALLENDALE/DAYS WHITEFACE FLOCK RAMS

Fit, Fertile and Functional

100 Poll Dorset 100

140 White Suffolk 140

50 Suffolk 50

30 Maternal Composites 30

CATALOGUE AVAILABLE MID/LATE SEPTEMBER

CONTAINING MORE INFORMATION THAN EVER BEFORE

(Birth date, Birth type eg: Twin, Sire and Lambplan figures. PWWT, PFAT, PEMD and Carcase Plus Index)

FOR CATALOGUES SEE CONTACTS INSIDE FRONT COVER



4% REBATE TO OUTSIDE AGENTS



Leenala 118/08

Purchased for \$10,000 with Paxton. Stud
Rams averaged \$4,625 in 2011.
Sire of 4 Stud Rams and 3 Stud Ewes in this
year's catalogue.

HISTORY OF ALLENDALE POLL DORSET STUD

In October 1938 the late Mr Allen E. Day founded the Allendale Dorset Horn Stud. The Dorset Horn Stud had regular infusions of top sires mainly from the famous 'Newbold' and 'Balmoral' Studs.

In 1956 the extremely influential Valma Sire A11/54 was loaned by Mr L. A. Stuart Valmont' Whitemore, Tasmania, to commence the Allendale Poll Dorset flock. This great breeding ram was joined to 45 specially selected Allendale Dorset Horn ewes and this was the nucleus of the Poll Dorset Stud.

During the next three years all the Dorset Horn ewes were transferred to the Poll Dorset Stud. Six rams have been introduced from Valma, one from Kismet, one from Marylebone and three rams were loaned to the Stud by Marylebone for the 1972-73 mating.

Allendale has exhibited with great success at the Adelaide, Melbourne and Perth Shows and sales have been made to all states in Australia and New Zealand. A highlight of Allendale's show successes is that at the leading Poll Dorset Show in the Commonwealth (Melbourne

Royal) Allendale has exhibited the Champion Ram in 1970 and 1972 and the Champion Rams in 1968 and 1969 were by an Allendale sire. Quality Dorset Horn Ewes have been introduced from New Devon, Glen Devon, Balmoral, Deepfields, Lindsbury, Marylebone, Mandagery Park, Loddonlea and Kingswood Park Studs. In 1976 Valma W200/75 (twin) was purchased in partnership with Yaralla for \$3,400 and in 1978 Elouera Matchmaker was purchased for \$5,200.

In 1986 Terringle 'Goliath' by Arnage Kiwi (imp. NZ) was purchased in partnership for \$11,500. His commercial qualities are valuable. In 1989 Ashban Quarter Master was purchased in partnership for \$21,000. Selected ewes are purchased from time to time and at the Malkay Dispersal in 1980 18 ewes were added to the flock.

The Stud's aim is to breed Poll Dorsets showing true 'Dorset' type and quality, firm fleshing, length, good hindquarter development and general soundness. As an additional selection and marketing tool Lambplan testing was commenced in 1989.

MEMO OF POLL DORSET STUD SIRES

Wyndamah 146/09	Clean, balanced ram from Wyndamah's top ewe.
Allendale First Class 382/09	Consistent breeding, son of Wyndamah 661.
Ohio 98/09	NZ Sire purchased in 2010.
Leenala 118/08	Purchased for \$10,000. Breeding very well.
Allendale Blackjack 21/08	Long grandson of Ohio 169/02.
Allendale 175/08	Clean son of Clarendon 270/05.
Allendale 34/09	Long correct ram used as a ram lamb.
Wyndamah 661/07	Early maturing, clean ram purchase for \$6,250
Wyndamah 45/07	Long, strong headed ram purchased for \$5,000
Valma 576/07	Muscular AI ram. Sold for \$10,000
Allendale 324/05	Extremely long & growthy ram by Ohio 169/02
Allendale 212/06	Clean, muscular son of Rannoch Z288
Allendale 197/06	Long, tall son of Rannoch Z288
Derrynock 359/06	Muscular Ram
Valma A420	Purchased for \$14,500
Clarendon 270/05	Consistent sire purchased @ M.R.S.
Allendale 324/05	Son of Ohio 169/02
Rannoch 2288/04	Son of Lochaire 696/00
Allendale 452/04	Son of A116/03. High Growth
Allendale 267/04	Son of Adelong Crusader
Valma 52.03	Winner performance class M.R.S. 04

Ohio 169/02	New Zealand Sire - well muscled.
Lochaire 276/03	New Zealand Sire - long bodied
Windermere 356/01	New Zealand Sire - long and deep
Allendale 227/03	Hillcroft Farms 350 son
Kurralea 404/02	Son of Claronden 65/98. Champion A.R.S.2003
Adelong 'Crusader' 465/01	N.Z. Sire High Lambplan growth
Hillcroft Farms 350/01	Son of 'Five Star'. Extremely Consistent breeding ram.
Geredan 288/01	Outcross Sire used by AI.
Penrise 'Cruiser'	Grandson of Dongadilling 12/94. Purchased for \$15,000.
Allendale 'Admirer'	Son of Adelong 44.
Kurralea '5 Star' 211/98	High Performance/Show champion used by AI.
Adelong 44/95	NZ Sire breeding exceptionally well.
Windermere 218/96	NZ Sire used by AI. 2 sons in sale.
Allendale 262/97	Son of Dongadilling 12/94. 2 full brothers used in stud.
Dongadilling 12/94 (twin)	Champion Wagin Woolarama (WA) 1995. Purchased in partnership with 'Kurralea' for 2nd top Aust. price in 1995 of \$7,400.



Allendale 474/09

Champion Ram, Royal Adelaide Show 2010.

Allendale 474/09 is the sire of
7 Stud Rams and 14 Stud Ewes.

HISTORY OF ALLENDALE SUFFOLK STUD

The 'Allendale' Suffolk Stud was founded in 1931, when the late Mr Allen E. Day purchased top quality ewes at the dispersal of Mr H. C. Wright (Flock 35), Northfield S.A. and a further draft of ewes were secured from Buckland Park, Virginia S.A. These ewes were all rich in blood of the imported sires 'Brookhall Bismark' (imp.) and 'Risby Tory' (imp.).

The ram 'Liberty Hall Monarch' was purchased from the well known Liberty Hall Stud of the late Mr J. T. Murray, Woodside and it was this sire that revolutionised the modern Suffolk bred today at 'Allendale'. In 1937 the late Mr W. J. Dawkins selected 'Kirton New John' (imp.) and in 1952 Mr W. S. Martin selected 'Benacre Gomet' (imp.) for the Allendale Stud. Both rams have had great influence. In 1961 a ram and 20 ewes were selected from the 'Pembry' Stud and they have proved to be a valuable outcross.

In 1971 a Stonehaven ram was loaned to the Stud and in 1978 a Stonehaven ram was purchased. Further drafts of ewes were purchased from Stonehaven in 1985 and at the 'Dispersal' in 1991. In 1990 Pamellen 'Western' was purchased for \$5,000.

The 'Allendale' Stud has shown with outstanding success at the Adelaide, Melbourne, Sydney and Perth Royal Shows. 'Allendale' has exported Suffolk sheep to South Africa, India, South America, and great numbers to New Zealand. In addition a large clientele has been established in all states of the Commonwealth which proves the Allendale Suffolks are renowned for quality, carcase conformation and outstanding flesh qualities. As an additional selection and marketing tool we use Lambplan testing.

MEMO OF SUFFOLK STUD SIRES

Allendale 474/09	Champion Royal Adelaide Show 2010 by Dorie 52.	Allendale 'Royal Edition' 1258/99	by Toi-Puke S114/92 (NZ).
Allendale 545/09	Champion Hamilton 2010.	Punchbowl 401//95 (imp. NZ)	Used by AI. Sons have sold to \$6,700 NZ. As a 4 year old weighed 162kg.
Allendale Lucky Edition 369/08	Top Show Ram by Dorie 52.	Toi-Puke S114/92	NZ Sire. High eye muscle scanning sheep in NZ.
Allendale 416/08	Son of Waimotu 1010.	Allendale 654/95	By Punchbowl Prince. 2nd Adelaide & Melbourne Royals 1996. Sons sold to \$2,500.
Allendale 267/07	Champion Ram Hamilton and Melbourne 2008. Son of Waimotu 1010	Allendale 659/95	By Toi-Puke S101/92 whose Sons sold to Australian auction record price of \$10,750. 1st Adelaide & Champion Melbourne Royal 1996. Sired Champion Ram Melbourne Royal 2000.
Allendale 204/07	Champion ram R.A.S feature. Sold for \$8,000 to Jeff and David McCallum. By Waimotu 1010/03.	Punchbowl 'Prince' 39/91(twin) (NZ)	Allbreeds (meat) Champion Ram Hogget Class Christchurch Royal Show 1992. Weighted 130kgs at 14 ^{1/2} mths. Semen purchased in 1994.
Allendale 191/07	1st prize pair at major shows in 2008. By Dorie 52.	Toi-Puke S101/92 (twin) (NZ).	Highly successful NZ breeding ram. Semen purchased in 1994. Sons sold to \$2,500.
Brooklands 38/06	N.Z. Ram breeding consistently.	Kinmel 373/92	By Aorere 27/87 (imp. NZ). From a Kinmel Ewe by Scotsburn K37/83 (imp. NZ). Ranked No.1 Lambplan 1996.
Allendale 10/06	Son of Coleford 429. Champion Ram @ Hamilton Sheepvention, Adelaide & Melbourne Royals.	Allendale 'Special Leader' 960/84	Champion Adelaide & Melbourne Royal Shows 1985. By Allendale 'Special Edition'.
Dorie 52/05	N.Z. Ram breeding progeny with style, structure & muscle.	Allendale 'Revised Edition' 795/83	Champion Adelaide & Melbourne Royal Shows 1984 and Supreme Champion Melbourne Royal Show 1984, 1/2 share sold to Whitehead Bros. for \$10,000.
Waimotu 1010/03	N.Z. Sire. 2nd all breeds Southern Lamb trial. Breeding heavy sheep with muscle.	Allendale 'Special Edition' 555/82 (tw)	Champion Adelaide Royal Show 1983. By 1383/75. Sire of Champion Rams Adelaide & Melbourne Shows 1985 and 1986.
Allendale 2064/05	By Dorie A62/03.		
Coleford 429/00	New Zealand Sire - High Lambplan growth.		
Dorie A62/03	New Zealand Sire - Correct and heavy boned.		
Allendale 1543/02	Son of A659/95. Champion & Res. Interbreed & Melb. Royals 2003.		
Allendale 1579/02	Son of Waterton 4865. Very long ram.		
Allendale 'Limited Edition' 1527/01	Son of 'Royal Edition' from a ewe that has produced 6 stud rams.		
Allendale 'Knockout' 1422/00	By Punchbowl 401/95 (NZ).		
Waterton 486 S	NZ sire by Beechbank 124/93.		



Winning Interbreed Lambplan pair Hamilton Sheepvention 2012

Rams sired by high performance sire Gemini 298. 121 for sale
Adelaide, 71 to be retained semen available.

Lots 31 & 32 also sired by Gemini 298

DAYS WHITE SUFFOLK STUD - Flock No 736

Founded in 2009 with the transfer of White Suffolks from the Allendale Stud. The Allendale Stud was commenced in 1984 using the best Suffolk and Poll Dorset genetics available at that time. Over the years these infusions have continued along with the introduction of the best high performing White Suffolk genetics available. Stuctually sound, high performance genetics will be the aim of Days White Suffolks.

MEMO OF WHITE SUFFOLK STUD SIRES

Gemini 298	Champion Ram Sheepvention 2010. Outstanding progeny & figures.	Allendale B351/06	Son of Allendale A224. Champion Melbourne 2007. 22 Stud Rams have sold to \$9,500 to average \$4,186. 110 Flock Rams have averaged \$1,079.
Days 100147	Son of DG 080066. Sold for \$9,500 to Jeff McCallum.	Wollumbool 1537/06	Son of Farrer 74
Burwood 095630	Introduces some Ilde France genetics.	Triggervale 250/06	Low birthweight, high growth ram used in CRC flock.
	Owned by Anna Villa.	Allendale B279/06	Son of Anden 257/04. Sold for \$8,000 to A Hurst.
Bundarra Downs 097740	Purchased in 2010. 5 Stud Rams on offer.	Triggervale 449/05	Son of Anden 83 with high indexes
Days 090440	Son of Allendale 080001.	Allendale A382/05	Son of "Fair Dinkum" Sold for \$10,000
Days 100204	Son of DG 080066. High muscle EBV.	Anden 257/04	Purchased for \$24,000
Days 100047	Son of Illoura 255.	Leith 4/03	Clean Tasmanian ram
Allendale 080001	Son of Triggervale 250	Allendale A224/05	Son of Anden 83. Breeding well.
Illoura 090255	Record priced ram lamb selling for \$26,000.	Mount Ronan 56/04	Used by AI
Detpa Grove 080066	Sold for \$18,000. Impressive eye muscle EBV.	Allendale Z123/04	Son of 'Federation'. Sold for \$11,500
Days 090003	Full brother to 311. Sold for \$9,000 to Koonwarra.	Anden 83	Used by AI - High Lambplan figures
Days 090255	Son of Triggervale 449. Sold to Jeff McCallum for \$6,000.	Detpa Grove 'Fair Dinkum'	Purchased for \$35,000. Adelaide Champion 2003
	Son of 351. Reserve Champion Ram, Melbourne Royal 2009. Twin brother sold for \$9,500 to Maroola.	Wyndamah 02 2111	Thick, muscular ram
Allendale D311/08	High profile sire used by AI.	Allendale W108/01	Son of 'Phantom'. Sold for \$5,000 to S. Milne & P. Clothier.
Detpa Grove "Distinction"		Detpa Grove 'Prestige' 343/01	Adelaide & Melbourne Champion. Used by AI.

MEMO OF WHITE SUFFOLK STUD SIRES

Allendale 'Federation' V051/00 Illoura 249/00 Fingerpost 'Phantom' R168/00	Sold for \$12,000. Son of 'Blue Felt'. Purchased for \$4,750. Son of Burwood 'Titan'. Purchased for \$5,000 at 5 months, breeding outstanding progeny	Elouera 'Director' 129/88 (twin) Allendale B49/86 (twin)	Purchased privately for \$5,000. By Allendale Craig A26/85. Sons have sold to \$4,250. 4th central Progeny test (SA) 1991.
Allendale 'Blue Felt' P229/98	By A. 'Bluey' M218/96. Champion Melbourne Royal 1999. Sons sold to \$12,000.	Allendale B46/86 (twin) Allendale Craig A26/85	By Allendale Craig A26/85. Sons have sold to \$3,000. By Allendale 'Revised Edition'. Sons have sold to \$4,250.
Wingamin 'Shadow' 887/96	Champion Adelaide Royal Show 1997. 1/2 share purchased for \$5,000.	Suffolk	Allendale 'Revised Edition', Allendale 'Special Edition', Allendale 'Special Leader' & Allendale 654/95, A 'Royal Edition', A204/07, A545/09
Allendale 'Bluey' M218/96 (twin)	By J119/93 from an Adelaide Champion ewe. Sired Champion Ram Melbourne Royal Show 1999. Sons sold to \$3,700.	Poll Dorset	Allendale 183/83, Allendale 213/84, Allendale 7/84 (twin), Terringle 'Goliath', Ashbank 'Quarter Master', Allendale 'Vision', Dongadilling 12/94 Windemere 218, Adelong 44, Kurralea 'Five Star', Hillcroft Farms 350/01, Allendale 224/01. Ohio 169/02, Valma 52/03.
Allendale 'Combat' H232/92	By Galaxy Park 440/90 from a ewe by Elouera 'Director' 129/88 (twin). Sons have sold to \$3,700.		
Galaxy Park 440/90	1st and Reserve Champion Adelaide Royal Show 1991. Purchased for \$3,000.		

DAYS MATERNAL COMPOSITES FLOCK CM0017

2012 marks our second offering of Maternal Composite rams. We have endeavoured to combine the most suitable genetics to produce rams suitable to maintaining and progressing a self replacing flock. We have sourced these genetics from

- the existing Maternal Composite database

- the Merino (dual purpose) database
- and our White Suffolk flock.

Please contact Lachy on 0428 521 630 if you would like any further information.

15 STUD SUFFOLK RAMS 2011 DROP

LOT 1 **Tag** 817 **Date of Birth** 2/07/11



Sire	A 204/07		Dam	A 389/08		Sire of Dam		Dorie 52/05	
Pwwt	12.6	PFat	-1.0	Pemd	0.8	C+	175.8	Lamb 20/20	110.1

3/4 Brother to A 588, Supreme Champion ARS 2011, Retaining Semen.

Purchaser/Price

LOT 2 **Tag** 885 **Date of Birth** 16/07/11

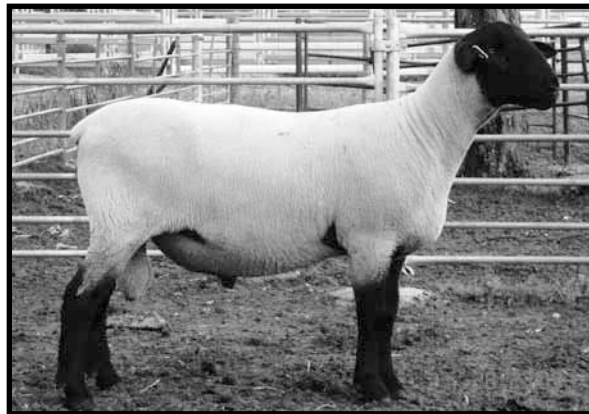

Sire	A 474/08		Dam	A 178/07		Sire of Dam			Waimotu 1010	
Pwwt	9.4	PFat	-0.8	Pemd	0.1	C+	151.3	Lamb 20/20	106.8	

Purchaser/Price

LOT 3 **Tag** 839 (tw) **Date of Birth** 23/07/11



Sire	A 545/09		Dam	A 329/08		Sire of Dam		Doric 52/05	
Pwwt	10.7	PFat	-0.8	Pemd	1.0	C+	166.3	Lamb 20/20	108.9

Purchaser/Price

LOT 4 **Tag** 886 **Date of Birth** 1/08/11



Sire	A 545/09		Dam	A 415/08		Sire of Dam		Brooklands 38/06	
Pwwt	10.2	PFat	-0.5	Pemd	0.6	C+	158.3	Lamb 20/20	107.8

Purchaser/Price

LOT 5 Tag 837 (tw) Date of Birth 23/07/11



Sire	A 474/09		Dam	A 408/08		Sire of Dam		Waimotu 1010	
Pwwt	10.6	PFat	-1.0	Pemd	0.3	C+	161.1	Lamb 20/20	108.5

Twin to Lot 8.

Purchaser/Price

LOT 6 Tag 834 (tw) Date of Birth 18/07/11



Sire	A 474/09		Dam	A 168/07		Sire of Dam			Waimotu 1010
Pwwt	10.2	PFat	-0.9	Pemd	0.1	C+	156.6	Lamb 20/20	107.5

Purchaser/Price

LOT	TAG	DATE OF BIRTH	SIRE	DAM	SIRE OF DAM	PWWT	PFAT	PEMD	LAMB 20/20	CARCASE PLUS	PURCH. /PRICE
7	929	10/08/11	A 474/09	A 104/06	A Limited Edition	8.8	-0.7	0.4	106.9	151.4
8	838 (tw) <i>Twin to Lot 7.</i>	23/07/11	A 474/09	A 408/08	Waimotu 1010	10.7	-0.9	0.5	108.5	163.5
9	SR 83 <i>Purchased as Stud Ram Lamb at Southrose Dispersal.</i>	8/11	08/11	SR 9302/09	Letts 7315/07	Bowen 550/05				
10	824 (tw)	4/07/11	A 545/09	A 162/07	Doric 52/05	10.9	-0.9	0.5	108.2	161.6
11	B 118 <i>Purchased as Stud Ram Lamb from Brechinridge.</i>	18/07/11	A 344/08	B 9058	A 33/06					
12	827 (tw) <i>Twin to lot 13.</i>	3/07/11	A 474/09	A 7/06	Doric A62/05	9.0	-0.7	0.2	106.4	148.3

LOT	TAG	DATE OF BIRTH	SIRE	DAM	SIRE OF DAM	PWWT	PFAT	PEMD	LAMB 20/20	CARCASE PLUS	PURCH. /PRICE
13	826 (tw) <i>Twin to lot 12.</i>	3/07/11	A 474/09	A 7/06	Dorie A62/05	10.4	-1.1	-0.2	107.1	153.3
14	907 (tw)	29/07/11	A 545/09	A 271/07	A 2064	10.1	-0.5	0.6	107.7	157.8
15	931	10/08/11	A 545/09	A 510/09	Brooklands 38/06	9.9	-0.7	0.3	107.3	154.5



Allendale 588/10

**Supreme Champion All Breeds Royal Adelaide Show 2011.
Outstanding progeny available 2013.**

15 STUD POLL DORSET RAMS 2011 DROP

LOT 16 Tag 103 (tw) Date of Birth 8/05/11



Sire	Leenala 118/08		Dam	A 288/07		Sire of Dam		A 452/04	
Pwwt	12.9	PFat	-1.0	Pemd	0.8	C+	176.3	Lamb 20/20	110.2

Retaining semen for in flock use.

Purchaser/Price

LOT 17 Tag 85 (tw) Date of Birth 9/05/11



Sire	Leenala 118/08		Dam	A 31/08		Sire of Dam			A 452/04	
Pwwt	13.4	PFat	-1.1	Pemd	0.7	C+	178.8	Lamb 20/20	110.5	

Full brother sold for \$6,000 in 2011

Purchaser/Price

LOT 18 Tag 65 (tw) Date of Birth 14/05/11



Sire	A 34/09		Dam	A 186/09		Sire of Dam			Valma 576/07
Pwwt	13.7	PFat	-1.3	Pemd	0.3	C+	178.2	Lamb 20/20	110.5

Purchaser/Price

LOT 19 Tag 76 Date of Birth 2/05/11



Sire	Wyndamah 661/07		Dam	A 200/08		Sire of Dam			A 212/06	
Pwwt	11.8	PFat	-0.6	Pemd	0.7	C+	171.4	Lamb 20/20	109.6	

Purchaser/Price

LOT 20 Tag 260 (tw) Date of Birth 29/06/11



Sire	Wyndamah 146/09		Dam	A 266/08		Sire of Dam		A 197/06	
Pwwt	14.5	PFat	-1.3	Pemd	0.0	C+	179.1	Lamb 20/20	110.6

Twin to Lot 12

Purchaser/Price

LOT 21 Tag 369 Date of Birth 11/08/11



Sire	A First Class 382/09		Dam	A 159/00		Sire of Dam		Valma 576/07	
Pwwt	13.1	PFat	-1.3	Pemd	0.4	C+	174.3	Lamb 20/20	110.0

Purchaser/Price

LOT	TAG	DATE OF BIRTH	SIRE	DAM	SIRE OF DAM	PWWT	PFAT	PEMD	LAMB 20/20	CARCASE PLUS	PURCH. /PRICE
22	79	10/05/11	A 34/09	A 183/09	Valma 576/07	12.6	-1.3	0.6	110.2	176.6
23	44	10/05/11	Leenala 118/08	A 293/06	Ohio 169/02	13.4	-1.4	0.9	111.2	183.3
24	350	2/08/11	Leenala 118/08	A 78/06	A 452/04	11.3	-1.3	0.5	109.0	167.1
25	13	1/05/11	A First Class 382/09	A 282/06	Lochaire 276/03	12.2	-1.2	-0.1	108.8	165.7
26	221 (tw)	20/05/11	A First Class 382/09	A 231/08	Derrynock 359/06	13.2	-0.6	0.1	109.4	170.5
27	259 (tw)	29/06/11	Wyndamah 146/09	A 266/08	A 197/06	13.6	-1.0	0.3	110.2	176.4
		<i>Twin to lot 12.</i>									
28	49 (tw)	11/05/11	Wyndamah 146/09	A 118/09	Valma 576/07	13.9	-1.4	0.5	111.0	182.2

LOT	TAG	DATE OF BIRTH	SIRE	DAM	SIRE OF DAM	PWWT	PFAT	PEMD	LAMB 20/20	CARCASE PLUS	PURCH. /PRICE
29	268 (trip)	30/06/11	Ohio 98/09	Wyndamah 461/08	Wyndamah 108/05`	11.9	-0.4	1.1	109.7	172.6
	<i>Wyndamah 461/08 (Dam of stud ram)</i>										
30	285 (tw)	30/06/12	Ohio 98/09	A 316/06	A Rex 300/	11.4	-0.6	0.9	109.4	169.9

Allendale ‘First Class’ 382/09

Sire Wyndamah 661/07

**First Class is the sire of 3 stud rams and
5 stud ewes in this year’s sale.**



18 STUD WHITE SUFFOLK RAMS 2011 DROP

LOT 31 Tag 70

Date of Birth 14/06/11



Sire	Gem 298		Dam	090445		Sire of Dam		351	
Pwwt	15.9	PFat	-1.3	Pemd	0.5	C+	192	Lamb 20/20	112.32

2nd pair and sires progeny group Hamilton. Semen retained for in flock use.

Purchaser/Price

LOT 32 Tag 84

Date of Birth 15/06/11



Sire	Gem 298		Dam	090050		Sire of Dam		351	
Pwwt	14.9	PFat	-0.6	Pemd	1.2	C+	189.6	Lamb 20/20	112.01

4th pair Hamilton.

Purchaser/Price

LOT 33 **Tag** 337 **Date of Birth** 8/07/11



Sire	100147		Dam	080133		Sire of Dam			TV 250
Pwwt	13.1	PFat	-0.6	Pemd	1.0	C+	180	Lamb 20/20	110.75

Purchaser/Price

LOT 34 **Tag** 280 **Date of Birth** 26/06/11



Sire	080001		Dam	050081		Sire of Dam			DG Fair Dinkum
Pwwt	12.2	PFat	-0.2	Pemd	0.7	C+	170.1	Lamb 20/20	109.42

Purchaser/Price

LOT 35 Tag 355 (tw) Date of Birth 25/06/11



Sire	Burwood 095630		Dam	090005		Sire of Dam		351	
Pwwt	12.5	PFat	-0.2	Pemd	1.3	C+	178	Lamb 20/20	110.43

4th pair Hamilton. Twin to lot 36.

Purchaser/Price

LOT 36 Tag 254 (tw) Date of Birth 25/06/11



Sire	Burwood 095630		Dam	090005		Sire of Dam		351	
Pwwt	12.6	PFat	-0.3	Pemd	1.1	C+	176.9	Lamb 20/20	110.28

Twin to lot 35.

Purchaser/Price

LOT	TAG	DATE OF BIRTH	SIRE	DAM	SIRE OF DAM	PWWT	PFAT	PEMD	LAMB 20/20	CARCASE PLUS	PURCH. /PRICE
37	201 (tw)	20/06/11	BD 097740	060204	Mt Ronan 56	13.4	-0.7	-0.1	170.5	\$109.41
38	100 (tw)	6/06/11	351	090103	TV 250	13.4	-1.0	0.6	178.4	\$110.52
39	263 (tw)	25/06/11	BD 097740	080041	351	12.9	-0.5	0.5	173.5	\$109.82
40	460	16/08/11	100204	100413	080001	12.6	-0.5	1.0	177.5	\$110.42
41	146 (trip)	17/06/11	080001	080335	351	16.3	-0.8	0.1	185.7	\$111.46
42	172 (tw)	19/06/11	080001	090367	Woolumbool 1537	14.4	-0.8	0.0	176.8	\$110.26

LOT	TAG	DATE OF BIRTH	SIRE	DAM	SIRE OF DAM	PWWT	PFAT	PEMD	CARCASE PLUS	LAMB 20/20	PURCH. /PRICE
43	441 (tw)	9/08/11	090440	090020	351	11.3	-0.4	0.5	165.7	\$108.79
44	175	19/06/11	BD 097740	060150	Anden 257	11.6	-0.6	0.7	170.3	\$109.43
45	407	13/07/11	BD 097740	050210	DG Fair Dinkum	12.3	-0.5	0.0	164.9	\$108.66
46	362	9/07/11	100147	090014	351	14.0	-1.2	0.0	175	\$110.02
47	429	29/07/11	BD 097740	80034	351	12.4	-0.6	0.4	170	\$109.37
48	333 (trip)	6/07/11	351	40377	Wyndamah 022111	12.2	-0.5	0.5	168.5	\$109.17

Allendale B351 - Huge Influence in Days White Suffolks



**22 Stud sons sold to \$9,500 to average \$4,186.
110 Flock Rams have averaged \$1,079.**

28 WHITE SUFFOLK EWES 2011 DROP - TO BE OFFERED IN PENS OF 4

LOT	TAG	DATE OF BIRTH	SIRE	DAM	SIRE OF DAM	PWWT	PFAT	PEMD	CARCASE PLUS	LAMB 20/20	PURCH. /PRICE
1	293	22/06/11	090440	090398	050224	12.0	-0.7	0.1	165.5	\$108.77
2	225 (trip)	22/06/11	090440	060393	050224	11.6	-0.9	-0.5	156.6	\$107.55
3	401 <i>Appendix ewe</i>	18/07/11	BD 097740	030027	010224 (PD)	12.1	-1.1	-0.1	163.7	\$108.51
4	424 (tw)	28/07/11	BD 097740	060307	DG Fair Dinkum	12.2	-0.7	0.0	165.3	\$108.70
5	443	9/08/11	090440	090140	TV 250	12.4	-0.7	0.2	169.2	\$109.28
6	410	21/07/11	100047	060372	050224	12.3	-0.6	-0.1	163.9	\$108.56
7	191 (tw)	19/06/11	090440	060109	Anden 83	11.4	-0.5	0.1	160.8	\$108.14
8	343 (tw)	7/07/11	BD 097740	080120	TV 449	12.5	-0.4	0.5	171.3	\$109.54

LOT	TAG	DATE OF BIRTH	SIRE	DAM	SIRE OF DAM	PWWT	PFAT	PEMD	CARCASE PLUS	LAMB 20/20	PURCH. /PRICE
9	104 (tw)	5/06/11	080001	060070	Wyndamah 022111	12.3	-0.6	0.0	163.2	\$108.47
10	348	28/06/11	BD 097740	090106	DG 252	11.7	-0.8	0.1	165.2	\$108.73
11	33	12/06/11	Gem 298	090333	351	12.9	-0.7	1.1	179.1	\$110.61
12	452 (tw)	12/08/11	090440	090469	050224	11.8	-0.5	0.0	161.3	\$108.22
13	363	10/07/11	351	040264	030301	9.7	-0.4	1.0	161.4	\$108.25
14	245 (tw)	24/06/11	BD 097740	050104	Acc 375	11.9	-0.4	0.0	161.7	\$108.27
15	167 (tw)	18/06/11	BD 097740	070081	DG Fair Dinkum	11.2	0.0	0.3	159.9	\$108.00
16	256	25/06/11	BD 097740	Wyn 090444 (PD)						
<i>Appendix ewe. Figures available sale day</i>										

LOT	TAG	DATE OF BIRTH	SIRE	DAM	SIRE OF DAM	PWWT	PFAT	PEMD	CARCASE LAMB PLUS	20/20	PURCH. /PRICE
17	278 (tw)	26/06/11	BD 097740	060130	Leith 030004	11.5	-0.5	0.3	164.3	\$108.61
18	202 (tw)	20/06/11	BD 097740	060204	Mt Ronan 56	12.4	-0.6	-0.1	164.7	\$108.63
19	330 (trip)	1/07/11	BD 097740	070085	040123	10.5	-0.1	0.6	161.2	\$108.21
20	261 (tw)	25/06/11	BD 097740	080281	050224	12.2	-0.5	0.4	168.7	\$109.20
21	182 (tw)	19/06/11	080001	080062	351	11.7	-0.5	0.2	163.3	\$108.52
22	347 (tw)	6/07/11	100047	090291	050224	12.3	-0.5	1.0	175.8	\$110.17
23	24 (tw)	6/06/11	Gem 298	060119	Leith 030004	12.3	-0.4	0.9	173.1	\$109.84
24	403 (trip)	18/07/11	090440	050054	Acc 375	10.4	-0.1	1.0	165.6	\$108.82

LOT	TAG	DATE OF BIRTH	SIRE	DAM	SIRE OF DAM	PWWT	PFAT	PEMD	CARCASE PLUS	LAMB 20/20	PURCH. /PRICE
25	395 (trip)	15/07/11	080001	080084	351	12.2	-0.3	0.1	163	\$108.45	
26	208 (trip)	20/06/11	BD 097740	070270	TV 449	12.0	-0.8	0.6	172.2	\$109.66	
27	365 (tw)	10/07/11	100047	080166	351	12.7	-0.4	0.5	171.4	\$109.56	
28	331 (trip)	1/07/11	BD 097740	070085	040123	10.8	-0.7	0.1	160.3	\$108.08	

28 STUD SUFFOLK EWES 2011 DROP - TO BE OFFERED IN PENS OF 4

LOT	TAG	DATE OF BIRTH	SIRE	DAM	SIRE OF DAM	PWWT	PFAT	PEMD	LAMB 20/20	CARCASE PLUS	PURCH. /PRICE
29	888 (tw)	29/07/11	A 545/09	A 387/08	Brooklands 38/06	10.0	-1.0	-0.7	106.0	145.1
30	895	1/08/11	A 474/09	A 122/06	A 2015/05	8.1	-1.1	-0.8	104.7	135.5
31	808	30/06/11	A 545/09	A 1896/04	A Limited Edition	8.5	-0.5	0.5	106.5	148.4
32	870 (tw)	21/07/11	A 474/09	A 363/08	Brooklands 38/06	9.5	-0.9	-0.3	106.5	148.8
33	866 (tw)	21/07/11	A 545/09	A 530/09	Brooklands 38/06	10.6	-0.5	0.0	107.2	154.1
34	900 (tw)	20/07/11	A 474/09	A 506/09	A 204/07	9.4	-0.7	0.6	107.6	157.1
35	829 (tw)	5/07/11	A 474/09	A 289/08	A 10/06	8.2	-0.4	-0.5	104.9	136.9
36	846 (tw)	28/07/11	A 474/09	A 323/08	Waimotu 1010	9.6	-0.8	0.3	107.4	155.6

LOT	TAG	DATE OF BIRTH	SIRE	DAM	SIRE OF DAM	PWWT	PFAT	PEMD	LAMB 20/20	CARCASE PLUS	PURCH. /PRICE
37	853 (trip)	12/07/11	A 474/09	A 26/06	Doric A 62/03	7.8	-0.2	0.7	106.2	146.6
38	860 (tw)	3/08/11	A 474/09	A 504/09	Brooklands 38/06	8.5	-0.4	0.1	106.0	144.7
39	868	2/08/11	A 474/09	A 364/08	Brooklands 38/06	9.3	-0.4	0.6	107.3	154.4
40	803 (tw)	2/07/11	A 474/09	A 215/07	Doric A 62/03	9.2	-0.6	0.5	107.2	153.6
41	906 (tw)	3/08/11	A 474/09	A 2058/05	A Royal Edition	5.5	-0.5	0.7	104.9	136.5
42	861 (tw)	3/08/11	A 474/09	A 504/09	Brooklands 38/06	7.9	-0.5	0.1	105.7	142.3
43	889 (tw)	1/08/11	A 545/09	A 385/08	Doric 52/05	7.0	-0.9	-0.2	104.6	134.3
44	856 (tw)	2/08/11	A 545/09	A 1548/02	A Royal Edition	7.1	-0.5	0.1	105.1	137.9

LOT	TAG	DATE OF BIRTH	SIRE	DAM	SIRE OF DAM	PWWT	PFAT	PEMD	LAMB 20/20	CARCASE PLUS	PURCH. /PRICE
45	875	17/07/11	A 545/09	A 501/09	Doric 52/05	10.9	-0.9	0.2	107.9	159.3
46	848	28/07/11	A 545/09	A 1858/04	A Limited Edition	7.8	-1.2	-0.2	105.4	140.5
47	862	18/07/11	A 474/09	A 1811/04	A Limited Edition	5.5	0.0	0.2	103.7	127.4
48	814	2/07/11	A 545/09	A 368/08	A 10/06	10.1	-1.2	-0.9	106.0	145.2
49	882 (tw)	27/07/11	A 545/09	A 493/09	Doric 52/05	9.0	-1.1	0.1	106.7	150.2
50	891 (tw)	28/07/11	A 474/09	A 489/09	A 267/07	8.3	-0.4	0.3	106.2	146.7
51	903	15/07/11	A 474/09	A 1891/04	A Royal Edition	5.9	-0.9	-0.6	103.5	126.6
52	857 (tw)	2/08/11	A 545/09	A 1548/02	A Royal Edition	6.6	-0.5	0.1	104.8	135.8

LOT	TAG	DATE OF BIRTH	SIRE	DAM	SIRE OF DAM	PWWT	PFAT	PEMD	LAMB 20/20	CARCASE PLUS	PURCH. /PRICE
53	859 (tw)	2/08/11	A 545/09	A 1817/04	A 1579/02	8.4	-0.3	0.1	105.9	144.0
54	915 (tw)	12/08/11	A 545/09	A 2070/05	A Royal Edition	7.2	-0.7	0.2	105.3	139.6
55	809 (tw)	4/07/11	A Lucky Ed 369/08	A 1986/05	Dorie A 62/03	8.0	-1.4	-0.5	105.5	141.7
56	905 (tw)	3/08/11	A 474/09	A 2058/05	A Royal Edition	5.8	-0.5	0.6	105.0	137.6

Your Stud Sale Catalogue Specialist

Phone Malcolm McEachern on 0418 524 045



Hansen

DESIGN AND PRINT

NARACOORTE • HORSHAM • ARARAT • MT GAMBIER

Email malcolm@hansenprint.com.au

24 STUD POLL DORSET EWES 2011 DROP - TO BE OFFERED IN PENS OF 4

LOT	TAG	DATE OF BIRTH	SIRE	DAM	SIRE OF DAM	PWWT	PFAT	PEMD	LAMB 20/20	CARCASE PLUS	PURCH. /PRICE
57	157	19/05/11	A First Class 382/09	A 215/05	Ohio 169/02	10.3	-1.2	-0.4	107.0	152.1
58	313 (trip)	13/07/11	Wyndamah 146/09	A 19/09	A 452/04	15.6	-1.6	-0.4	110.6	179.9
59	166	19/05/11	Wyndamah 146/09	A 109/05	A Admirer 109/99	10.0	-0.8	0.4	107.8	158.6
60	161	20/05/11	A 145/09	A 99/05	A 127/03	9.7	-0.8	1.0	108.6	164.6
61	231 (tw)	20/05/11	A First Class 382/09	A 117/09	Valma 576/07	13.0	-0.5	0.4	109.5	171.1
62	132	10/05/11	Wyndamah 661/07	A 123/08	A 324/05	11.7	-0.3	1.0	109.8	172.8
63	119	15/05/11	A 226/09	A 362/04	A 164/02	10.0	-0.6	1.0	108.3	161.7
64	66 (tw)	14/05/11	A 34/09	A 186/09	Valma 576/07	10.9	-1.1	0.4	108.6	164.3

LOT	TAG	DATE OF BIRTH	SIRE	DAM	SIRE OF DAM	PWWT	PFAT	PEMD	LAMB 20/20	CARCASE PLUS	PURCH. /PRICE
65	193	21/05/11	Wyndamah 146/09	A 216/09	Derrynock 359/06	12.0	-0.6	1.0	110.2	176.1
66	302 (tw)	2/07/11	Leenala 118/08	A 147/08	Valma 420/05	12.8	-0.5	2.0	111.8	187.9
67	80	10/05/11	A 34/09	A 183/09	Valma 576/07	11.6	-0.8	0.9	109.6	171.9
68	39 (tw)	10/05/11	A First Class 382/09	Wyndamah 329/05	Valma 180/03	11.2	-0.5	0.8	108.9	166.2
69	115	11/05/11	A 226/09	A 344/09	Wyndamah 45/07	11.3	-0.8	1.0	109.4	170.4
70	33 (trip)	8/05/11	Wyndamah 45/07	A 150/06	A Rex 300	10.5	-1.2	0.3	108.0	160.2
71	135 (tw)	15/05/11	A 145/09	A 212/08	Derrynock 359/06	10.9	-0.3	1.6	110.0	174.5
72	15 (tw)	30/04/11	A First Class 382/09	A 316/05	A 227/03	11.3	-0.6	0.9	109.4	170.2

LOT	TAG	DATE OF BIRTH	SIRE	DAM	SIRE OF DAM	PWWT	PFAT	PEMD	LAMB 20/20	CARCASE PLUS	PURCH. /PRICE
73	357 (tw)	23/07/11	Leenala 118/08	A 216/05	Ohio 169/02	12.4	-1.1	0.6	109.6	171.8
74	92	13/05/11	A 226/09	A 35/08	A 267/04	10.3	-0.3	1.5	109.4	170.0
75	107 (tw)	8/05/11	A First Class 382/09	A 186/08	Derrynock 359/06	10.8	0.3	0.9	108.3	162.1
76	133	11/05/11	Leenala 118/08	A 335/09	Wyndamah 45/07	12.4	-1.6	0.1	109.3	169.5
77	217	21/05/11	Wyndamah 146/09	A 80/08	A 197/06	12.0	-0.8	0.4	109.2	169.2
78	367	25/07/11	Wyndamah 146/09	A 432/08	A 1/07	12.7	-1.4	0.3	109.8	173.6
79	34 (trip)	8/05/11	Wyndamah 45/07	A 150/06	A Rex 300	9.3	-1.0	0.2	106.8	151.2
80	110 (tw)	11/05/11	A 145/09	A 145/08	A197/06	11.4	-1.0	0.2	108.1	160.4

Proudly supporting the Allendale/Days 40th Annual Production Sale

Our specialist agribusiness team of over 550 people nationwide are dedicated to providing individual financial solutions to primary producers, processors and service providers.

So when you're looking for a financial solution for your agribusiness needs, talk to one of our Agribusiness Managers: Tim Roberts 0427 400 471, Chris Hanley 0427 400 410 or Justin Anderson 0427 400 561 from Naracoorte, or visit national.com.au and we'll arrange for a dedicated agribusiness manager to contact you.



NATIONAL SHEEP HEALTH STATEMENT

Attached to accompanying NVD/Waybill No. 9436740

(Version 1 – March 2008)

SECTION 1 – CONSIGNMENT INFORMATION

Owner of sheep Days Whitaker P/L

Property/place where the journey commenced (full address) 868
Naval Road, Borden Town State SA

Property Identification Code (PIC) of this property: SA223589

Number	Year born (month, if known)	Description (ie. Breed, sex and type)	Identification (eg. PIC/brand on ear tag if different to above)
<u>158</u>	<u>2011</u>	<u>White Suffolk Rams</u>	
<u>28</u>	<u>2011</u>	<u>White Suffolk Ewes</u>	
<u>30</u>	<u>2011</u>	<u>Mahomed Camp Rams</u>	

Please attach a list if more information is required.

SECTION 3 – FOOTROT

7. Have the sheep in this consignment been observed for, and any suspect sheep examined for, signs of FOOTROT during the past 14 days? Yes ☐ No ☒
8. To the best of your knowledge, are the sheep in this consignment free of VIRULENT FOOTROT? Yes ☒ No ☐
9. To the best of your knowledge, are all sheep and goats on the consignor's property free from VIRULENT FOOTROT? Yes ☒ No ☐

SECTION 4 – OTHER HEALTH INFORMATION

10. Is the flock OVINE BRUCELLOSIS ACCREDITED FREE? Yes ☒ No ☐
Flock Accreditation No: 1266
Expiry Date: 31/12/2012
11. Has there been any evidence of sheep LICE at, or since, the last shearing? Yes ☐ No ☒
Date of last shearing (if known): 26/8/2012
12. Treatments
- | Product | Date of last treatment |
|-----------------------------|------------------------|
| External Parasite Treatment | _____ |
| Drench | _____ |
| Vaccination other than GJD | _____ |
| Other | _____ |

SECTION 2 – OVINE JOHNE'S DISEASE (OJD)

1. This consignment has an ABC score of: (refer and complete overleaf)

4 4 1 9
Category A + Category B + Category C + Category D = TOTAL ABC SCORE
(Actual flock credits) (Test credits) (Vaccine credits) (Cert low risk credits)

2. Were all these sheep born on the above property? Yes ☒ No ☐
If no, date introduced: _____ ABC score at time of introduction: _____
(if known)
3. Have sheep of a lower ABC score than the consigned sheep been introduced into the flock in the last 2 years? Yes ☐ No ☒
If yes, what is the lowest ABC score of introductions? 4
4. How many different sources of sheep have been introduced to the consignor's property in last 2 years? None ☐ 1-5 ☒ 6+ ☐ Rams only ☐
5. Are any of the sheep in this consignment terminal "T" tag lambs? Yes ☐ No ☒
6. Are these sheep from a SheepMAP flock? Yes ☒ No ☐
Status MNSV Expiry date 22/9/2012

SECTION 5 – DECLARATION

As the owner and/or person responsible for the husbandry of the sheep in this consignment, I declare that the information in this statement is true and correct.

Signed: Lachlan Day Date: 28/8/2012
Name (print): Lachlan Day
Contact phone: 0428521630

Persons making false statements may be liable under fair trading and other relevant state legislation.

NATIONAL SHEEP HEALTH STATEMENT

Attached to accompanying NVD/Waybill No. 11044085

(Version 1 – March 2008)

SECTION 1 – CONSIGNMENT INFORMATION

Owner of sheep: ALLENDALE STUDS PTY LTD

Property/place where the journey commenced (full address): ALLENDALE

BOX 10 BORDERTOWN State SA

Property Identification Code (PIC) of this property: S A 2 2 3 5 8 9

Number	Year born (month, if known)	Description (ie. Breed, sex and type)	Identification (eg. PIC/brand on ear tag if different to above)
115	2011	Poll Dorset Rams	
24	2011	" " Ewes	
65	2011	Suffolk Rams	
28	2011	" " EWES	

Please attach a list if more information is required.

SECTION 3 – FOOTROT

7. Have the sheep in this consignment been observed for, and any suspect sheep examined for, signs of **FOOTROT** during the past 14 days? Yes ☐ No ☒

8. To the best of your knowledge, are the sheep in this consignment free of **VIRULENT FOOTROT**? Yes ☒ No ☐

9. To the best of your knowledge, are all sheep and goats on the consignor's property free from **VIRULENT FOOTROT**? Yes ☒ No ☐

SECTION 4 – OTHER HEALTH INFORMATION

10. Is the flock **OVINE BRUCELLOSIS ACCREDITED FREE**? Yes ☒ No ☐

Flock Accreditation No.: 2

Expiry Date: 12/13

11. Has there been any evidence of sheep **LICE** at, or since, the last shearing? Yes ☐ No ☒

Date of last shearing (if known): 8/12

12. Treatments Product Date of last treatment

External Parasite Treatment MAGNUM 8/12

Drench IVOMEC 8/12

Vaccination other than OJD Win 1 B 12 S 5/12

Other _____

SECTION 2 – OVINE JOHNE'S DISEASE (OJD)

1. This consignment has an ABC score of: (refer and complete overleaf)

4 4 1 0 = 9
 (Armpit flock credits) (Test credits) (Vaccine credits) (Cert. low risk credits) **TOTAL ABC SCORE**

2. Were all these sheep born on the above property? Yes ☐ No ☒

If no, date introduced: 3/12 ABC score at time of introduction: 8 (if known)

3. Have sheep of a lower ABC score than the consigned sheep been introduced into the flock in the last 2 years? Yes ☒ No ☐

If yes, what is the lowest ABC score of introductions? 8

4. How many different sources of sheep have been introduced to the consignor's property in last 2 years? None ☐ 1-5 ☐ 6+ ☒ Rams only ☐

5. Are any of the sheep in this consignment terminal "T" tag lambs? Yes ☐ No ☒

6. Are these sheep from a SheepMAP flock? Yes ☒ No ☐
 Status MN 3 -V Expiry date 22/9/12

SECTION 5 – DECLARATION

As the owner and/or person responsible for the husbandry of the sheep in this consignment, I declare that the information in this statement is true and correct.

Signed: Alastair C Day Date: 27/8/12

Name (print): ALASTAIR C DAY

Contact phone: 0429 782711

Persons making false statements may be liable under fair trading and other relevant state legislation.

NATIONAL VENDOR DECLARATION (SHEEP AND LAMBS) AND WAYBILL

S0708

9436740

Part A To be completed by the owner or person who is responsible for the husbandry of the sheep or lambs.

Owner of sheep or lambs DAIS WHITEFACE P/L
Property/place where the journey commenced 868 Narewalle Rd Bordertown

Property Identification Code (PIC) of this property SA225592
(This MUST be the PIC of the property that the stock is being moved from)

Number	Year born	Description (Breed, Sex & Type)	Month of shearing	PICs on Ear Tags / Brands (if different to PIC shown above)	Earmarks (if present or required)
158	2011	White Suffolk Rams	Aug		
28	2011	White Suffolk Ewes	Aug		
30	2011	Mixedbred Lamb Rams	June		

216 Total
Consigned to

Destination (if different) of sheep or lambs

Details of other statutory documents relating to this movement e.g. animal health certificate

1 Have these sheep or lambs been raised consistent with the rules of an independently audited QA program on the property the PIC of which is shown above?
Yes ☐ No ☒ If Yes, give details:

2 Have all the sheep or lambs in this consignment been treated with a Scabby Mouth Vaccination either at marking or at least 14 days prior to their presentation for sale?
Yes ☐ No ☒

3 Has the owner stated above owned these sheep or lambs since their birth?
Yes ☒ No ☐ If NO, how long ago were the sheep or lambs obtained or purchased?
If NO, Either list in the Description Table in Part A all PIC numbers (other than the PIC printed above) on tags of sheep in this consignment OR tag all animals with a pink post breeder tag that has your PIC.
A. Less than 2 months ☐ B. 2-6 months ☐ C. 6-12 months ☐ D. more than 12 months ☐

4 Are any of the sheep or lambs in this consignment still within a Withholding Period (WHP) or Export Slaughter Interval (ESI) following treatment with any veterinary drug or chemical?
Yes ☐ No ☒ If Yes, give details: (Record additional details in question 7)

CHEMICAL PRODUCT / / /20 TREATMENT DATE DAY MONTH YEAR

5 In the past 60 days, have any of the sheep or lambs in this consignment consumed any material that was still within a withholding period when harvested, collected or first grazed?
Yes ☐ No ☒ If Yes, give details:

CHEMICAL PRODUCT / / /20 SPACING RAY / / /20 DATE FIRST RELEASED / / /20 DATE REENTRY SPACING CLOSED

6 Have the sheep or lambs in this consignment ever in their lives been fed feed containing animal fats? (See Explanatory Notes)
Yes ☐ No ☒

7 Please include any additional information below
e.g. vaccination programs, animal health certification, additional declarations, etc.
OSD, MN 3V, CERT 5402 V, RUSSIAN + SAUDI ELIGIBLE

Declaration The Declaration is only valid if signed and dated

Lachlan James Day
Full Name 90 Box 82 Bordertown SA postcode 5268
I declare that, I am the owner or the person responsible for the husbandry of the sheep or lambs and that all the information in Part A of this document is true and correct.
I also declare that I have read and understood all the questions that I have answered, that I have read and understood the explanatory notes, and that, while under my control, the sheep or lambs were not fed restricted animal material (including meat and bone meal) in breach of State or Territory legislation.
Signature* Lachlan Day Date* 28 / 8 / 2012
*Only the person whose name appears above may sign this declaration, or those amendments which must be included.
Tel no. 0428521630 Fax no. 0887520997

Part B To be completed by the person in charge of the sheep or lambs while they are being moved.
Completion of this part is optional in SA, TAS and VIC.

Movement commenced: / / /20 (am/pm)

Vehicle registration number(s):

I am the person in charge of the sheep or lambs during the movement and declare all the information in Part B is true and correct.

Signature Date / /20 Tel no.

Part C Agents declaration for sheep or lambs sold at auction. (Completion of Part C is optional.)

Agents completing Part C should retain the original or a scanned copy of the original declaration for a minimum of two (2) years, or three (3) years in WA and supply a copy or summary to any buyer on request.

Vendor code Agent's code

Stock agent company

Buyer's name Destination PIC

No. of sheep or lambs purchased Saleyard arrival time (am/pm)

Agent's signature Date / /20

NATIONAL VENDOR DECLARATION (SHEEP AND LAMBS) AND WAYBILL

S0410

11044085

Part A To be completed by the owner or person who is responsible for the husbandry of the sheep or lambs.

Owner of sheep or lambs ALLENDALE STUDS PTY LTD
Property/place where the journey commenced ALLENDALE Box 10
BORDERTOWN 5265 SA
(ADDRESS) (TOWN/SUBURB) (STATE)

Property Identification Code (PIC) of this property
This MUST be the PIC of the property that the stock is being moved from
SA223589

SA223589

Description of sheep or lambs				PICs on Ear Tags/Brands (if DIFFERENT TO PIC SHOWN ABOVE)		Earmarks (if PRESENT OR REQUIRED)
Number	Year born	Description (BREED, SEX & TYPE E.G. CROSS BREED, WETHER, LAMB)	Month of shearing			
115	2011	Poll Dorset Ewes	August			
24	2011	Poll Dorset Ewes	"			
65	2011	Suffolk Ewes	"			
18	2011	Suffolk Ewes	"			
2						
232	Total					

Hours off feed and water before transporting
Consigned to ANNUAL SALE (NAME OF PERSON OR BUSINESS)

(ADDRESS) (TOWN/SUBURB) (STATE)

Destination (if different) of sheep or lambs (FULL ADDRESS)

Details of other statutory documents relating to this movement e.g. animal health certificate
NATIONAL SHEEP HEALTH STATEMENT
DOCUMENT TYPE NUMBER OFFICE OF ISSUE EXPIRY DATE

1 Have these sheep or lambs been raised consistent with the rules of an independently audited QA program on the property the PIC of which is shown above?

Yes ☐ No ☒ If Yes, give details: (NAME OF PROGRAM) (CERTIFICATION OR LICENSE NO.)

2 Have all the sheep or lambs in this consignment been treated with a Scabby Mouth Vaccination either at marking or at least 14 days prior to their presentation for sale?

Yes ☐ No ☒

3 Has the owner stated above owned these sheep or lambs since their birth?

Yes ☐ No ☒ If NO, how long ago were the sheep or lambs obtained or purchased?

If NO, Either list in the Description Table in Part A all PIC numbers (other than the PIC printed above) on tags of sheep in this consignment OR tag all animals with a pink post breeder tag that has your PIC.

A. Less than 2 months B. 2-6 months C. 6-12 months D. more than 12 months

4 Are any of the sheep or lambs in this consignment still within a Withholding Period (WHP) or Export Slaughter Interval (ESI) following treatment with any veterinary drug or chemical?

Yes ☐ No ☒ If Yes, give details: (Record additional details in question 7)

CHIMICAL PRODUCT (DATE APPLIED) /20 (TREATMENT DATE) (WHP) (ESI)

5 In the past 60 days, have any of the sheep or lambs in this consignment consumed any material that was still within a withholding period when harvested, collected or first grazed?

Yes ☐ No ☒ If Yes, give details: (CHIMICAL PRODUCT) (DATE APPLIED) /20 (GRAZING WHP) (DATE FIRST RECD. SAVED) /20 (DATE FEEDING BROODING SAVED) /20

6 Have the sheep or lambs in this consignment ever in their lives been fed feed containing animal fats? (See Explanatory Notes)

Yes ☐ No ☒

7 Please include any additional information below
eg. vaccination programs, animal health certification, additional declarations, etc.

SAVDI + RUSSIA ELIGIBLE

Declaration

I ALASTAIR C DAY (FULL NAME)
Box 10 BORDERTOWN SA. (FULL ADDRESS)

declare that I am the owner or the person responsible for the husbandry of the sheep or lambs and that all the information in part A of this document is true and correct. I also declare that I have read and understood all the questions that I have answered, that I have read and understood the explanatory notes, and that, while under my control, the sheep or lambs were not fed restricted animal material (including meat and bone meal) in breach of State or Territory legislation.

Signature* Al Day Date* 27/8/2012

*Only the person whose name is above may sign this declaration, or make amendments which must be initialed.

Tel no. 0429 782711 Fax no. 08 87521190

Part B To be completed by the person in charge of the sheep or lambs while they are being moved. Completion of this part is optional in SA and VIC.

Movement commenced: (DAY) / (MONTH) / (YEAR) (am/pm)

Vehicle registration number(s):

I am the person in charge of the sheep or lambs during the movement and declare all the information in Part B is true and correct.

Signature Date /20 Tel no.

*When more than one truck is carrying the sheep or lambs, other vehicle registration numbers are to be recorded.

Part C Agents declaration for sheep or lambs sold at auction. (Completion of Part C is optional.)

Agents completing Part C should retain the original or a scanned copy of the original declaration for a minimum of two (2) years, or three (3) years in WA and supply a copy or summary to any buyer on request.

Vendor code Agent's code

Stock agent company

Buyer's name Destination PIC

No. of sheep or lambs purchased Saleyard arrival time (am/pm)

Agent's signature Date (DAY) / (MONTH) / (YEAR)

NOTES



Buyer Buyer No Stud Prefix

Address Email Ph:

POLL DORSET LOTS	PRICE	SUFFOLK LOTS	PRICE	WHITE SUFFOLK LOTS	PRICE

Insure Yes / No Company Period

Truck To

Send Account To



Harvie Tailor Made (imp Canada)

Sire - Harvie Traveler 69T (2010 Canadian Sire of the Year)
Dam - Harvie Miss Firefly 51F (13 Progeny averaged \$33,000)
Tailor Made sold for \$80,500 for a 1/3 interest.
Australian Semen Rights owned by Allendale and Ivybank.



WATERHOUSE D1

SIRE: Allendale Vagabond.
Grand Champion & Supreme Exhibit Sydney 2009.
Owned by Day's. In use @ Days Whiteface & Allendale.
First sons available in 2012.



“Red Meat Specialists”

DAYS
WHITEFACE

15TH ANNUAL POLL HEREFORD PRODUCTION SALE

Monday, 18th February, 2013

80 PERFORMANCE RECORDED BULLS

Agents: Elders & Landmark

4% rebate to outside agents