



“Red Meat Specialists”

DAYS
WHITEFACE

38TH ANNUAL SALE



Friday, October 1st, 2010 – On the property

Ewes 11.30am – Stud Rams 12.30pm, Flock Rams to follow

POLL DORSET • WHITE SUFFOLK • SUFFOLK



4% REBATE TO OUTSIDE AGENTS



For further information, catalogues and accommodation, contact selling agents:

ELDERS

Laryn Gogel (Keith)
Mobile: 0408 638 781
Gary Douglas (Bordertown)
Mobile: 0417 854 471
Tom Penna (Adelaide)
Mobile: 0428 854 708

LANDMARK

Malcolm Scroop (Adelaide)
Mobile: 0428 838 363
Graeme Hampel (Bordertown)
A/H: (08) 8752 1780
Mobile: 0408 838 292
Gordon Wood (Murray Bridge)
Mobile: 0408 813 215

SPENCE DIX & CO.

Jono Spence (Keith)
Mobile: 0427 084 951
Rodney Dix (Keith)
Mobile: 0429 818 490
Luke Schrieber (Tintinara)
Mobile: 0429 817 274

Sheep available for inspection any time by appointment prior to the sale

Poll Dorset & Suffolk

Allendale Studs Pty Ltd

Alastair: (08) 8752 1194,
Mobile: 0429 782 711,
Email: ajday@activ8.net.au

White Suffolk

Days Whiteface Pty Ltd

Lachlan: (08) 8752 1630,
Mobile: 0428 521 630,
Email: lday@dayswhiteface.com.au

All Breeds

Graham: (08) 8752 2554,
Facsimile: (08) 8752 0455,

SALE DETAILS

**Sale commences 11.30 am with Stud Ewes
Stud Ram Sale commences 12.30pm
with Flock Rams to follow**

132 Poll Dorsets - 16 Stud Rams, 16 Stud Ewes, 100 Flock Rams
168 White Suffolks - 16 Stud Rams, 32 Stud Ewes, 120 Flock Rams
68 Suffolks - 14 Stud Rams, 24 Stud Ewes, 30 Flock Rams

Sale to be held on the property

8km South of Bordertown on the Naracoorte Road (At Days Whiteface)

Free delivery to Keith, Naracoorte, Penola, Mount Gambier and Hamilton

Ovine Brucellosis Accredited Flock No. 2 & 1266 • Ovine Johnes Accredited MN3 S49 & S402 Vaccinated

Light luncheon available - Mundulla Primary School.



Post sale refreshments supplied by



TIPS TO REMEMBER ABOUT LAMBPLAN EBV'S:

1. For most commercial operations, BETTER GROWTH is vital. Rams must have + ve EBV's for weight.
2. The importance of Fat and Muscle EBV's depends on how the lambs will be sold and at what weight
 - for trade lambs sold in saleyards, Fat and Muscle not so important.
 - for heavier lambs sold via Value-based Marketing (contacts, grids etc), Fat and Muscle are very important.
3. Indexes are a guide – you must help the buyer or talk to your ram supplier to get the right EBV's
4. Every 1kg EBV for weight is worth 0.25-0.33kg extra carcase weight: \$125-\$150 extra over the life of a ram.
5. The 3 T's – Teeth, Testicles and Toes
 - Rams must have sound mouths, 2 functional, firm testicles and 4 clean, strong feet and toes



TRAITS THAT DEFINE THE VALUE OF TERMINAL SIRES

The skills in selecting terminal sires for lamb production is to identify those sires that have desirable genes that produce lambs with high growth rate, low fat (lean) and better carcass conformation. At present, we cannot directly measure the genes of an animal. LAMBPLAN can however provide an estimate of the value of a sire's genes by looking at his own performance for certain traits and that of his relatives. This estimate is called an Estimate Breeding Value (EBV). For terminal sires there are three main traits to concentrate on these being:

1. Post weaning weight (PWWT) – describe the animal's genetic merit growth rate. A positive EBV means the animal's progeny will be genetically faster growing. That is they reach market weight at an earlier age.
2. Post weaning fat (PFAT) – describe the value of each animal's genes for fat depth at constant weight – a negative EBV means that an animal's progeny will be genetically leaner animal.
3. Post weaning eye muscle depth (PEMD) – describe the value of each animal's genes for eye muscle depth at constant weight – a positive EBV means a genetically thicker-muscled animal, and one that will have slightly more of its lean tissue in higher-priced cuts.





Jamie Weatherald

Director/Agronomist

mobile: 0428 854 053

Lot 51, Ramsay Tce
Bordertown SA 5268

ph: (08) 8752 2848

fax: (08) 8752 2976

ah: (08) 8752 2670

email: jamiew@lm.net.au

ALLENDALE/DAYS FLOCK RAMS

Fit, Fertile and Functional

100 Poll Dorset 100

120 White Suffolk 120

30 Suffolk 30

CATALOGUE AVAILABLE MID/LATE SEPTEMBER

CONTAINING MORE INFORMATION THAN EVER BEFORE

(Birth date, Birth type eg: Twin, Sire and Lambplan figures. PWWT, PFAT, PEMD and Carcase Plus Index)

FOR CATALOGUES SEE CONTACTS INSIDE FRONT COVER



4% REBATE TO OUTSIDE AGENTS





WYNDAMAH 661/07

Purchased for \$6250. Sire of 2 stud rams
and keeper ram 'First Class'. Breeding early
maturing clean sheep.

HISTORY OF ALLENDALE POLL DORSET STUD

In October 1938 the late Mr Allen E. Day founded the Allendale Dorset Horn Stud. The Dorset Horn Stud had regular infusions of top sires mainly from the famous 'Newbold' and 'Balmoral' Studs.

In 1956 the extremely influential Valma Sire A11/54 was loaned by Mr L. A. Stuart Valmont' Whitemore, Tasmania, to commence the Allendale Poll Dorset flock. This great breeding ram was joined to 45 specially selected Allendale Dorset Horn ewes and this was the nucleus of the Poll Dorset Stud.

During the next three years all the Dorset Horn ewes were transferred to the Poll Dorset Stud. Six rams have been introduced from Valma, one from Kismet, one from Marylebone and three rams were loaned to the Stud by Marylebone for the 1972-73 mating.

Allendale has exhibited with great success at the Adelaide, Melbourne and Perth Shows and sales have been made to all states in Australia and New Zealand. A highlight of Allendale's show successes is that at the leading Poll Dorset Show in the Commonwealth (Melbourne

Royal) Allendale has exhibited the Champion Ram in 1970 and 1972 and the Champion Rams in 1968 and 1969 were by an Allendale sire. Quality Dorset Horn Ewes have been introduced from New Devon, Glen Devon, Balmoral, Deepfields, Lindsbury, Marylebone, Mandagery Park, Loddonlea and Kingswood Park Studs. In 1976 Valma W200/75 (twin) was purchased in partnership with Yaralla for \$3,400 and in 1978 Elouera Matchmaker was purchased for \$5,200.

In 1986 Terringle 'Goliath' by Arnage Kiwi (imp. NZ) was purchased in partnership for \$11,500. His commercial qualities are valuable. In 1989 Ashban Quarter Master was purchased in partnership for \$21,000. Selected ewes are purchased from time to time and at the Malkay Dispersal in 1980 18 ewes were added to the flock.

The Stud's aim is to breed Poll Dorsets showing true 'Dorset' type and quality, firm fleshing, length, good hindquarter development and general soundness. As an additional selection and marketing tool Lambplan testing was commenced in 1989.

MEMO OF POLL DORSET STUD SIRES

Wyndamah 661/07	Early maturing, clean ram purchase for \$6,250	Allendale 227/03	Hillcroft Farms 350 son
Wyndamah 45/07	Long, strong headed ram purchased for \$5,000	Allendale "Rex" 300/03	Son of A. 169/99
Wydamah 65/07	Used by AI, son of B.W. Showman	Kurralea 404/02	Son of Claronden 65/98. Champion A.R.S.2003
Valma 576/07	Muscular AI ram. Sold for \$10,000	Adelong 'Crusader' 465/01	N.Z. Sire High Lambplan growth
A. Bladesy	Correct grandson of Valma Y52	Allendale 164/02	Son of A.262/97, Excellent muscle
Allendale 324/05	Extremely long & growthy ram by Ohio 169/02	Hillcroft Farms 350/01	Son of 'Five Star'. Extremely Consistent breeding ram.
Allendale 212/06	Clean, muscular son of Rannoch Z288	Geredan 288/01	Outcross Sire used by AI.
Allendale 197/06	Long, tall son of Rannoch Z288	Penrise 'Cruiser'	Grandson of Dongadilling 12/94. Purchased for \$15,000.
Derrynock 359/06	Muscular Ram	Allendale 'Admirer'	Son of Adelong 44.
Valma A420	Purchased for \$14,500	Kurralea '5 Star' 211/98	High Performance/Show champion used by AI.
Clarendon 270/05	Consistent sire purchased @ M.R.S.	Adelong 44/95	NZ Sire breeding exceptionally well.
Allendale 324/05	Son of Ohio 169/02	Windermere 218/96	NZ Sire used by AI. 2 sons in sale.
Rannoch 2288/04	Son of Lochaire 696/00	Allendale 262/97	Son of Dongadilling 12/94. 2 full brothers used in stud.
Allendale 452/04	Son of A116/03. High Growth	Dongadilling 12/94 (twin)	Champion Wagin Woolarama (WA) 1995. Purchased in partnership with 'Kurralea' for 2nd top Aust. price in 1995 of \$7,400.
Allendale 267/04	Son of Adelong Crusader		
Jolma 162/05	1st prize ram lamb Perth '05		
Allendale 229/05	Son of Valma Y52/03	Dongadilling 28/94	By Lochaire (imp. NZ) purchased in partnership with 'Kurralea' & Renrut Stud.
Valma 52.03	Winner performance class M.R.S. 04		
Ohio 169/02	New Zealand Sire - well muscled.		
Lochaire 276/03	New Zealand Sire - long bodied		
Windermere 356/01	New Zealand Sire - long and deep		



Brooklands 38/06 NZ

Brooklands 38/06 is the sire of 2 Stud
rams and 4 Stud Ewes.

HISTORY OF ALLENDALE SUFFOLK STUD

The 'Allendale' Suffolk Stud was founded in 1931, when the late Mr Allen E. Day purchased top quality ewes at the dispersal of Mr H. C. Wright (Flock 35), Northfield S.A. and a further draft of ewes were secured from Buckland Park, Virginia S.A. These ewes were all rich in blood of the imported sires 'Brookhall Bismark' (imp.) and 'Risby Tory' (imp.).

The ram 'Liberty Hall Monarch' was purchased from the well known Liberty Hall Stud of the late Mr J. T. Murray, Woodside and it was this sire that revolutionised the modern Suffolk bred today at 'Allendale'. In 1937 the late Mr W. J. Dawkins selected 'Kirton New John' (imp.) and in 1952 Mr W. S. Martin selected 'Benacre Gomet' (imp.) for the Allendale Stud. Both rams have had great influence. In 1961 a ram and 20 ewes were selected from the 'Pembry' Stud and they have proved to be a valuable outcross.

In 1971 a Stonehaven ram was loaned to the Stud and in 1978 a Stonehaven ram was purchased. Further drafts of ewes were purchased from Stonehaven in 1985 and at the 'Dispersal' in 1991. In 1990 Pamellen 'Western' was purchased for \$5,000.

The 'Allendale' Stud has shown with outstanding success at the Adelaide, Melbourne, Sydney and Perth Royal Shows. 'Allendale' has exported Suffolk sheep to South Africa, India, South America, and great numbers to New Zealand. In addition a large clientele has been established in all states of the Commonwealth which proves the Allendale Suffolks are renowned for quality, carcase conformation and outstanding flesh qualities. As an additional selection and marketing tool Lambplan testing was commenced in 1989.

MEMO OF SUFFOLK STUD SIREs

Allendale 204/07	Champion ram R.A.S feature. Sold for \$8,000 to Jeff and David McCallum. By Waimotu 1010/03	Allendale 'Monarch' 883/96	By Cote Hele 8/92. Sold for \$5,000.
Allendale 191/07	1st prize pair at major shows in 2008. By Dorie 52	Allendale 654/95	By Punchbowl Prince. 2nd Adelaide & Melbourne Royals 1996. Sons sold to \$2,500.
Brooklands 38/06	N.Z. Ram breeding consistently.	Allendale 659/95	By Toi-Puke S101/92 whose Sons sold to Australian auction record price of \$10,750. 1st Adelaide & Champion Melbourne Royal 1996. Sired Champion Ram Melbourne Royal 2000.
Allendale 10/06	Son of Coleford 429. Champion Ram @ Hamilton Sheepvention, Adelaide & Melbourne Royals.	Punchbowl 'Prince' 39/91(twin) (NZ)	Allbreeds (meat) Champion Ram Hogget Class Christchurch Royal Show 1992. Weighted 130kgs at 14 ^{1/2} mths. Semen purchased in 1994.
Dorie 52/05	N.Z. Ram breeding progeny with style, structure & muscle.	Toi-Puke S101/92 (twin) (NZ).	Highly successful NZ breeding ram. Semen purchased in 1994. Sons sold to \$2,500.
Waimotu 1010/03	N.Z. Sire. 2nd all breeds Southern Lamb trial. Breeding heavy sheep with muscle.	Kimmel 373/92	By Aoreere 27/87 (imp. NZ). From a Kimmel Ewe by Scotsburn K37/83 (imp. NZ). Ranked No.1 Lambplan 1996.
Allendale 1927/05	By a1543/02. Big, long ram.	Allendale 'Special Leader' 960/84	Champion Adelaide & Melbourne Royal Shows 1985. By Allendale 'Special Edition'.
Allendale 2064/05	By Dorie A62/03.	Allendale 'Revised Edition' 795/83	Champion Adelaide & Melbourne Royal Shows 1984 and Supreme Champion Melbourne Royal Show 1984, 1/2 share sold to Whitehead Bros. for \$10,000.
Allendale 2015/05	Son of Coleford 429/00	Allendale 'Special Edition' 555/82 (twin)	Champion Adelaide Royal Show 1983. By 1383/75. Sire of Champion Rams Adelaide & Melbourne Shows 1985 and 1986.
Coleford 429/00	New Zealand Sire - High Lambplan growth		
Dorie A62/03	New Zealand Sire - Correct and heavy boned		
Allendale 1543/02	Son of A659/95. Champion & Res. Interbreed & Melb. Royals 2003		
Allendale 1579/02	Son of Waterton 4865. Very long ram		
Allendale 'Limited Edition' 1527/01	Son of 'Royal Edition' from a ewe that has produced 6 stud rams.		
Allendale 1500/01	Son of 'Royal Edition sold to D. Melmoth.		
Allendale 'Knockout' 1422/00	By Punchbowl 401/95 (NZ).		
Waterton 486 S	NZ sire by Beechbank 124/93		
Allendale 'Royal Edition' 1258/99	by Toi-Puke S114/92 (NZ).		
Punchbowl 401//95 (imp. NZ)	Used by AI. Sons have sold to \$6,700 NZ. As a 4 year old weighed 162kg.		
Toi-Puke S114/92	NZ Sire. High eye muscle scanning sheep in NZ.		



ALLENDALE D311/08

Sire: Allendale B351/06

Sire of Dam: Wyndamah 2111/2

Reserve Champion Ram, Melbourne Royal
2009. Twin brother sold for \$9,500 to
Maroola. Used as a ram lamb. Sire of lot 18.
Retained in stud. Semen available.

DAYS WHITE SUFFOLK STUD - Flock No 736

Founded this year with the transfer of White Suffolks from the Allendale Stud. The Allendale Stud was commenced in 1984 using the best Suffolk and Poll Dorset genetics available at that time. Over the years these infusions have continued along with the introduction of the best high performing White Suffolk genetics available. Stuctually sound, high performance genetics will be the aim of Days White Suffolks.

MEMO OF WHITE SUFFOLK STUD SIRES

Allendale D311/08	Son fo 351. Reserve Champion Ram, Melbourne Royal 2009. Twin brithrer sold for \$9,500 to Maroola.	Mount Ronan 56/04 Allendale Z123/04 Anden 83 Accelerator 375 Allendale Y191 Detpa Grove 'Fair Dinkum' Wyndamah 02 2111 Allendale Y302 Allendale W108/01	Used by AI Son of 'Federation'. Sold for \$11,500 Used by AI - High Lambplan figures Used by AI - High Lambplan figures Son of Illoura 249 Purchased for \$35,000. Adelaide Champion 2003 Thick, musclar ram Son of Hillcroft Farms 350, from an A659 ewe Son of 'Phantom'. Sold for \$5,000 to S. Milne & P. Clothier. Adelaide & Melbourne Champion. Used by AI. Sold for \$12,000. Son of 'Blue Felt'. Purchased for \$4,750. Son of Burwood 'Titan'. Purchased for \$5,000 at 5 months, breeding outstanding progeny Used by AI. By A. 'Bluey' M218/96. Champion Melbourne Royal 1999. Sons sold to \$12,000.
Detpa Grove "Distinction" Allendale B351/06	High profile sire used by AI. Son of Allendale A224. Champion Melbourne 2007. 9 sons sold to \$9,500 and averages \$4,622 in 2009. Son of Triggervale 449/05. Used as ram lamb. Son of Farrer 74	Detpa Grove 'Prestige' 343/01 Allendale 'Federation' V051/00 Illoura 249/00 Fingerpost 'Phantom' R168/00 Langley Heights 513 Allendale 'Blue Felt' P229/98	
Allendale C295/07 Wollumbool 1537/06 Triggervale 250/06 Allendale B279/06 Triggervale 449/05 Allendale A31/05 Allendale A382/05 Allendale B189/06 Anden 257/04 Leith 4/03 Allendale A224/05	Low birthweight, high growth ram used in CRC flock. Son of Anden 257/04. Sold for \$8,000 to A Hurst. Son of Anden 83 with high indexes Son of Wyndamah 2221 Son of "Fair Dinkum" Sold for \$10,000 Son of Mount Ronan 56. Sold for \$7,000 Purchased for \$24,000 Clean Tasmanian ram Son of Anden 83. Breeding well.		

MEMO OF WHITE SUFFOLK STUD SIRES

Allendale P107/98	By A. M110/96. Supreme Champion All Breeds Mount Gambier 1999.	Elouera 'Director' 129/88 (twin) Allendale B49/86 (twin)	Purchased privately for \$5,000.
Anden 2187/98	Purchased Melbourne Royal 1999. 2nd in milk tooth class.		By Allendale Craig A26/85. Sons have sold to \$4,250. 4th central Progeny test (SA) 1991.
Allendale 'Rocket' N113/97	By 'Combat' from a Wrattenbullie special ewe. Sons sold to \$3,000.	Allendale B46/86 (twin)	By Allendale Craig A26/85. Sons have sold to \$3,000.
Galaxy Park 429	Used by AI.	Allendale Craig A26/85	By Allendale 'Revised Edition'. Sons have sold to \$4,250.
Wingamin 'Shadow' 887/96	Champion Adelaide Royal Show 1997. 1/2 share purchased for \$5,000.	Suffolk	Allendale 'Revised Edition', Allendale 'Special Edition', Allendale 'Special Leader' & Allendale 654/95, A 'Royal Edition'.
Allendale M110/96	By Penrise "tristar". Full brother sold for \$2,200.	Poll Dorset	Allendale 183/83, Allendale 213/84, Allendale 7/84 (twin), Terringle 'Goliath', Ashbank 'Quarter Master', Allendale 'Vision', Allendale 95/87, Dongadilling 12/94 Windemere 218, Adelong 44, Kurralea 'Five Star', Penrise 'Cruiser' Ulandi Park 94/00, Hillcroft Farms 350/01, Allendale 224/01. Ohio 169/02, Valma 52/03.
Allendale 'Bluey' M218/96 (twin)	By J119/93 from an Adelaide Champion ewe. Sired Champion Ram Melbourne Royal Show 1999. Sons sold to \$3,700.		
Allendale 'Brigadier' L296/95 (twin)	3rd Adelaide Royal Show Feature & 1st Melbourne Royal Show 1996. By 'Combat' from an Adelaide & Melbourne Champion Ewe.		
Renrut 940 'Silver'	Consistently high Lambplan performer. used by AI.		
Penrise 'Tristar' 50/93	Champion Ram Melbourne Royal Show 1994. 1/2 share purchased for \$13,000.		
Allendale 'Combat' H232/92	By Galaxy Park 440/90 from a ewe by Elouera 'Director' 129/88 (twin). Sons have sold to \$3,700. (triplet)		
Galaxy Park 440/90	1st and Reserve Champion Adelaide Royal Show 1991. Purchased for \$3,000.		

14 STUD SUFFOLK RAMS 2009 DROP

LOT 1 **Tag** 517 (tw) **Date of Birth** 23/06/09



Sire	Dorie 52/05			Dam	A 1849			Sire of Dam	A1579/02		
Pwwt	9.1	Pfat	-1.0	Pemd	0.2	C+	160.00	Lamb20/20	106.90	Trade\$	107.40

Purchaser/Price.....

LOT 2 **Tag** 484 (tw to Lot 6) **Date of Birth** 23/06/09



Sire	Doric 52/05			Dam	A34			Sire of Dam	Coleford 429		
Pwwt	10.0	Pfat	-1.0	Pemd	0.0	C+	164.00	Lamb20/20	107.20	Trade\$	107.80

Purchaser/Price.....

LOT 3 **Tag 521** **Date of Birth 22/06/09**



Sire		A 191/07		Dam		A 2069		Sire of Dam		A1543/02	
Pwwt	9.2	Pfat	-1.3	Pemd	-0.5	C+	160.00	Lamb20/20	105.90	Trade\$	106.10

Purchaser/Price.....

LOT 4 **Tag 519** **Date of Birth 22/06/09**



Sire		A 10/06		Dam		A 199		Sire of Dam		Dorie A 52/05	
Pwwt	10.9	Pfat	-0.5	Pemd	-0.6	C+	157.00	Lamb20/20	106.60	Trade\$	108.40

Purchaser/Price.....

LOT 5 **Tag 486** **Date of Birth 23/06/09**



Sire	Brooklands 3806			Dam	A 122			Sire of Dam	A 1543/02		
Pwwt	8.9	Pfat	-1.2	Pemd	-0.9	C+	154.00	Lamb20/20	105.10	Trade\$	105.50

Purchaser/Price.....

LOT 6 **Tag 483 (tw to Lot 2)** **Date of Birth 23/06/09**



Sire	Doric 52/05			Dam	A 34			Sire of Dam	Coleford 429		
Pwwt	10.9	Pfat	-1.0	Pemd	-0.4	C+	166.00	Lamb20/20	107.20	Trade\$	108.00

Purchaser/Price.....

LOT	TAG	DATE OF BIRTH	SIRE	DAM	SIRE OF DAM	PWWT	PFAT	PEMD	CARCASE PLUS	LAMB 20/20	TRADE\$	PURCH. /PRICE
7	462 (tw)	22/06/09	A 204/07	A 1677	Waterton 486 S	8.1	-0.3	0.8	152	\$106.80	\$107.80
<i>Son of A1677 Sold for \$3,000</i>												
8	498 (tw)	21/06/09	A 204/07	A 93	A 1543/02	11.2	-1.1	-0.3	169	\$107.50	\$108.30
9	467	22/06/09	Waimotu 1010/03	A 148	A 2064	11.2	-0.8	0.6	173	\$108.90	\$109.90
10	500 (tw)	22/06/09	Dorie 52/05	A 1721	Waterton 486 S	8.7	-0.9	0.0	157	\$106.30	\$106.90
11	507	21/06/09	Brooklands 38/06	A 97	A 1543/02	8.4	-0.9	-0.7	150	\$105.00	\$105.80
12	536 (tw)	3/08/09	A 10/06	A 1971	A 1579/02	10.5	-0.9	-1.6	153	\$105.30	\$106.60
13	494 (tw)	22/06/09	Waimotu 1010/03	A 2071	A Royal Edition	9.0	-0.8	0.6	161	\$107.30	\$108.10
14	550 (tw)	14/08/09	A 191/07	A 2070	A Royal Edition	8.5	-0.9	0.4	159	\$106.60	\$107.20

16 STUD WHITE SUFFOLK RAMS 2009 DROP

LOT 15 **Tag** 253 (tw) APP **Date of Birth** 10/06/09



Sire	A B351	Dam	Z 323	Sire of Dam	Hillcroft Farms 350 PD
Pwwt	11.4	Pfat	-0.9	Pemd	0.8
C+	175.40	Lamb20/20	109.19	Trade\$	110.10

Dam is first generation Suffolk-Dorset cross. Although above 50% Suffolk blood current Association rules deem 253 to be an appendix sheep.

Purchaser/Price..... 19

LOT 16 **Tag** 255 **Date of Birth** 19/06/09



Sire	Triggervale 449	Dam	Z 90	Sire of Dam	Wyndamah 2111/2
Pwwt	12.8	Pfat	-0.8	Pemd	0.6
C+	179.80	Lamb20/20	109.93	Trade\$	111.30

2nd Hamilton Sheepvention. Used as a ram lamb. Included in the Sheep CRC/MLA genomics pilot project.

Purchaser/Price..... 19

LOT 17 **Tag** 461 (tw) **Date of Birth** 09/08/09



Sire		Anden 257		Dam		Z341		Sire of Dam		Wyndamah 2111/2	
Pwwt	13.1	Pfat	-1.0	Pemd	0.0	C+	179.40	Lamb20/20	109.42	Trade\$	110.60

3rd at Hamilton.

Purchaser/Price.....

LOT 18 **Tag** 442 (tw) **Date of Birth** 31/07/09



Sire		A D311		Dam		D120		Sire of Dam		Triggervale 449	
Pwwt	11.5	Pfat	-0.5	Pemd	0.5	C+	168.10	Lamb20/20	108.63	Trade\$	110.20

1st pairs at Hamilton.

Purchaser/Price.....

LOT 19 **Tag 135 (tw) APP** **Date of Birth 09/06/09**



Sire	Triggervale 250		Dam	A262		Sire of Dam	Ohio 169/2 PD		
Pwwt	15.2	Pfat	-1.5	Pemd	0.0	C+	195.90	Lamb20/20	110.91
							Trade\$	110.90	

Dam is first generation Suffolk-Poll Dorset cross. Although above 50% Suffolk blood current Association rules deem 135 to be an appendix sheep.

Purchaser/Price.....

LOT 20 **Tag 347** **Date of Birth 30/06/09**



Sire	A B351		Dam	A58		Sire of Dam	Leith 4/3		
Pwwt	12.8	Pfat	-1.0	Pemd	0.3	C+	180.20	Lamb20/20	109.56
							Trade\$	110.60	

Purchaser/Price.....

LOT	TAG	DATE OF BIRTH	SIRE	DAM	SIRE OF DAM	PWWT	PFAT	PEMD	CARCASE PLUS	LAMB 20/20	TRADE\$	PURCH. /PRICE
21	24 Twin	3/06/09	A B351	A104	Accelerator 375	14.1	-1.3	-0.6	183.7	\$109.19	\$109.90
22	139 Twin	8/06/09	Triggervale 250	X95	Illoura 249	12.4	-1.1	0.0	177.3	\$108.86	\$109.70
23	64 Twin	10/06/09	DG252 "Distinction" C179		Anden 257	13.5	-0.6	0.3	178.7	\$109.92	\$111.50
24	162 APP	13/06/09	Triggervale 250	Y27	224/1 PD	12.6	-1.6	-0.4	182.3	\$108.88	\$108.00
<i>Dam is first generation Suffolk-Poll Dorset cross. Although above 50% Suffolk blood current Association rules deem 162 to be an appendix sheep</i>												
25	272 Twin	21/06/09	A B351	A351	Wyndamah 2111/2	12.8	-0.4	0.0	169.6	\$108.63	\$110.60

LOT	TAG	DATE OF BIRTH	SIRE	DAM	SIRE OF DAM	PWWT	PFAT	PEMD	CARCASE PLUS	LAMB 20/20	TRADE\$	PURCH. /PRICE
26	355	1/07/09	Woolumbool 1537	Z278	DG Fair Dinkum	12.1	-0.8	-0.3	169.1	\$107.88	\$109.40
27	48 Twin	5/06/09	A B351	B2	Anden 257	13.0	-0.8	0.1	177.2	\$109.23	\$110.80
28	72 Twin	8/06/09	Triggervale 250	Y275	W108	12.4	-0.8	0.9	181	\$110.25	\$111.20
29	444 Twin	1/08/09	A B351	C 354	B189	13.8	-1.2	0.2	187.3	\$110.15	\$110.80
30	92 Twin	10/06/09	DG 252 "Distinction"	B266	Anden 257	12.9	-1.0	-0.1	177.8	\$109.01	\$110.10

16 STUD POLL DORSET RAMS 2008 DROP

LOT 31 **Tag** 107 **Date of Birth** 11/05/09



Sire	Valma 576/07			Dam	A 175/07			Sire of Dam	A 452/04		
Pwwt	11.8	Pfat	-1.2	Pemd	0.9	C+	183.00	Lamb20/20	109.80	Trade\$	109.80

Purchaser/Price.....

LOT 32 **Tag** 220 **Date of Birth** 12/05/09

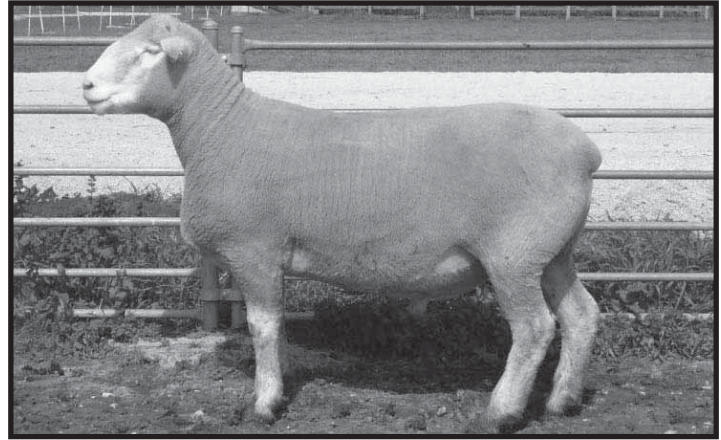

Sire	Windamah 65/07			Dam	A 53/04			Sire of Dam	Hillcroft Farms 350/01		
Pwwt	11.1	Pfat	-1.3	Pemd	0.8	C+	179.00	Lamb20/20	109.40	Trade\$	109.20

Purchaser/Price.....

LOT 33 **Tag 193 (tw)** **Date of Birth 08/05/09**



Sire		Wyndamah 661/07		Dam		A 3303		Sire of Dam		A Admirer	
Pwwt	11.8	Pfat	-0.7	Pemd	0.4	C+	172.00	Lamb20/20	109.10	Trade\$	110.20

Purchaser/Price.....

LOT 34 **Tag 114** **Date of Birth 12/05/09**



Sire		Wyndamah 45/07		Dam		A 188/03		Sire of Dam		Windermere 218/96	
Pwwt	10.3	Pfat	-1.0	Pemd	0.0	C+	165.00	Lamb20/20	107.50	Trade\$	108.20

Purchaser/Price.....

LOT 35 **Tag 316 (tw)** **Date of Birth 23/05/09**



Sire	Derrynock 359/06	Dam	A 230/05	Sire of Dam	Ohio 106/99						
Pwwt	11.6	Pfat	-0.7	Pemd	0.9	C+	175.00	Lamb20/20	109.50	Trade\$	110.50

Purchaser/Price.....

LOT 36 **Tag 92 (trip)** **Date of Birth 08/05/09**

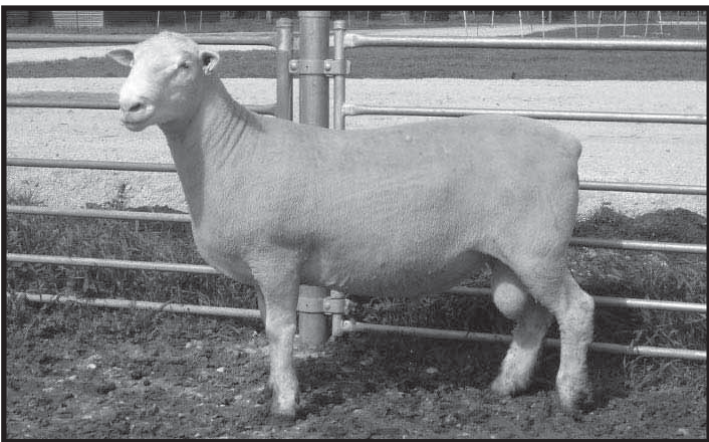

Sire	Valma 576/07	Dam	A315/02	Sire of Dam	A Admirer						
Pwwt	10.1	Pfat	-0.6	Pemd	0.5	C+	164.00	Lamb20/20	108.00	Trade\$	109.00

Purchaser/Price.....

LOT	TAG	DATE OF BIRTH	SIRE	DAM	SIRE OF DAM	PWWT	PFAT	PEMD	CARCASE PLUS	LAMB 20/20	TRADE\$	PURCH. /PRICE
37	95 (tw)	12/05/09	Valma 576/07	A 370/05	A 224/01	11.3	-0.9	1.3	179	\$110.10	\$110.70
38	394 (tw)	14/08/09	Wyndamah 45/07	A 71/07	A 452/04	9.3	-0.9	1.1	168	\$108.40	\$108.70
39	113	8/05/09	Valma 420/05	A 216/04	Adelong Crusader	11.0	-1.0	0.7	174	\$109.00	\$109.60
40	91 (trp)	8/05/09	Valma 576/07	A 315/02	A Admirer	10.7	-0.6	1.0	170	\$109.20	\$110.10
<i>Triplet to Lot 36</i>												
41	180 (tw)	7/05/09	A Bladesy	A 268/05	A 227/03	10.4	-1.3	0.0	170	\$107.60	\$107.50

LOT	TAG	DATE OF BIRTH	SIRE	DAM	SIRE OF DAM	PWWT	PFAT	PEMD	CARCASE PLUS	LAMB 20/20	TRADE\$	PURCH. /PRICE
42	72 (trp)	12/05/09	Valma 576/07	A 214/05	Lochaire 276/03	10.9	-0.7	1.1	173	\$109.30	\$110.30
43	213	23/05/09	Wyndamah 661/07	A 246/04	Penrise Cruiser	12.2	-1.0	0.1	176	\$109.20	\$109.80
44	39 (tw)	29/04/09	A 212/06	A 58/04	Adelong Crusader	10.5	-1.2	0.3	172	\$108.30	\$108.30
45	304 (tw)	24/05/09	A 452/04	A 296/05	Hillcroft Farms 350/0111.4	-1.3	-0.1		175	\$108.30	\$108.20
46	116 (tw)	12/05/09	A Bladesy	A 191/04	Adelong Crusader	8.7	-0.8	1.0	162	\$107.90	\$108.30



A191 by Dorie 52/05

Dorie 52/05 sire of 4 stud rams & 3 stud ewes in this years catalogue.
A 191 sire of 2 stud rams & 3 stud ewes in this years catalogue.

A267 by Waimotu 1010/03

Waimotu sire of 3 stud rams & 2 stud ewes in this years catalogue.
A267 sire of 2 stud ewes in this years catalogue.

14 STUD SUFFOLK EWES 2009 Drop - To be offered in pens of 4

LOT	TAG	DATE OF BIRTH	SIRE	DAM	SIRE OF DAM	PWWT	PFAT	PEMD	CARCASE PLUS	LAMB 20/20	TRADE\$	PURCH. /PRICE
1	480	22/06/09	Dorie 52/05	A 1766	A Limited Edition	7.3	-0.5	0.1	145	\$105.30	\$106.30
2	471	22/06/09	A 204/07	A 2047	A 1543/02	9.3	-0.8	-0.2	157	\$106.30	\$107.30
3	488 (tw)	24/06/09	A 204/07	A 273	A 1543/02	8.5	-1.0	0.0	156	\$106.00	\$106.70
4	464 (trip)	21/06/09	Brooklands 38/06	A 15	Dorie A 62/03	10.3	-0.7	-0.2	160	\$106.80	\$108.20
5	527	19/06/09	A 10/06	A 1948	Dorie A 62/03	10.1	-0.8	-0.9	155	\$105.80	\$107.20
6	537 (tw)	3/08/09	A 10/06	A 1971	A 1579/02	11.3	-0.9	-1.4	159	\$106.00	\$107.40
7	495 (tw)	22/06/09	Waimotu 1010/03	A 2071	A Royal Edition	8.7	-1.0	0.1	158	\$106.50	\$107.00
8	520 (tw)	23/06/09	Brooklands 38/06	A 1571	A Royal Edition	8.7	-1.1	-0.7	153	\$105.30	\$105.70

LOT	TAG	DATE OF BIRTH	SIRE	DAM	SIRE OF DAM	PWWT	PFAT	PEMD	CARCASE PLUS	LAMB 20/20	TRADE\$	PURCH. /PRICE
9	514 (tw)	22/06/09	Dorie 52/05	A 143	Coleford 429	9.2	-1.0	0.0	160	\$106.50	\$107.10
10	515	21/06/09	Dorie 52/05	A 1891	A Royal Edition	8.7	-1.4	-0.6	158	\$105.50	\$105.00
11	509 (tw)	22/06/09	A 191/07	A 38	Coleford 429	9.2	-1.4	-0.5	160	\$105.90	\$105.70
12	552	20/08/10	A 191/07	A 2073	A Limited Edition	6.0	-0.8	0.2	142	\$104.50	\$105.10
13	534	6/08/10	A 10/06	A 215	Dorie A 62/03	7.4	1.2	1.3	132	\$106.50	\$104.90
14	557 (tw)	18/08/10	A 10/06	A 251	Waimotu 1010/03	10.2	-0.7	-0.6	156	\$106.20	\$107.60
15	558 (tw)	20/08/10	A 10/06	A 7	Dorie A 62/03	10.7	-1.0	-1.5	155	\$105.30	\$106.60
16	535	6/08/10	A 10/06	A 61	Dorie A 62/03	10.7	0.0	-0.2	153	\$106.80	\$108.50

LOT	TAG	DATE OF BIRTH	SIRE	DAM	SIRE OF DAM	PWWT	PFAT	PEMD	CARCASE PLUS	LAMB 20/20	TRADE\$	PURCH. /PRICE
17	556 (tw)	18/08/09	A 10/06	A 251	Waimotu 1010/03	10.4	-0.9	-0.9	157	\$106.10	\$107.20
18	560 (tw)	15/08/09	A 10/06	A 168	Waimotu 1010/03	10.6	-0.7	-1.2	153	\$105.50	\$107.20
19	571 (trip)	25/08/09	A 267/07	A 1626	Waterton 486 s	9.6	-0.5	1.0	163	\$108.10	\$109.20
20	563 (tw)	22/08/09	A 267/07	A 6	Dorie A 62/03	9.1	-0.8	-0.2	155	\$106.00	\$107.10
21	524 (tw)	19/06/09	A 204/07	A 9	Dorie A 62/03	9.1	-0.7	0.4	159	\$107.00	\$108.00
22	470 (tw)	20/06/09	Brooklands 38/06	A 37	A 1579/02	9.7	-0.8	-0.4	157	\$106.20	\$107.30
23	479 (tw)	21/06/09	Brooklands 38/06	A 1972	A 1579/02	9.3	-1.1	-1.4	151	\$104.90	\$105.60
24	555	16/08/09	A 191/07	A 2046	A Royal Edition	7.0	-1.2	-0.1	150	\$105.00	\$104.90



Wyndamah 45/07 & Wyndamah 45/07

Wyndamah 45/07 purchased for \$5,000, Wyndamah 65/07 used by AI. 45/07 is the sire of 2 stud rams. 65/07 sire of 1 stud ram and 2 stud ewes.

20 STUD POLL DORSET EWES 2009 DROP - To be offered in pens of 4

LOT	TAG	DATE OF BIRTH	SIRE	DAM	SIRE OF DAM	PWWT	PFAT	PEMD	CARCASE PLUS	LAMB 20/20	TRADE\$	PURCH. /PRICE
25	104	15/05/09	A 197/06	A 331/04	A 193/02	9.6	-0.9	-0.1	160	\$106.70	\$107.60
26	263 (tw)	20/05/09	A Bladesy	A 217/07	Lochaire 276/03	8.9	-1.0	0.5	162	\$107.30	\$107.70
27	26	8/05/09	Derrynock 359/06	A 119/02	A Admirer	9.7	-0.3	0.8	159	\$108.00	\$109.10
28	306 (tw)	23/05/09	A 197/06	A 145/03	Hillcroft Farms 350/019.3	-1.2	-0.3		161	\$106.60	\$106.70
29	120 (tw)	9/05/09	Wyndamah 65/07	A 321/06	A 267/04	11.0	-0.7	1.1	174	\$109.70	\$110.50
30	122 (tw)	7/05/09	Valma A420/05	A 37/03	Geredan Eclipse	10.1	-0.7	0.5	165	\$107.90	\$108.90
31	302 (tw)	25/05/09	197/06	A 286/04	Hillcroft Farms 350/0111.1	-1.1	0.0		170	\$108.10	\$108.70
32	371	30/06/09	A Bladesy	A 227/07	Rannoch Z288	9.3	-1.3	0.1	165	\$107.10	\$106.90

LOT	TAG	DATE OF BIRTH	SIRE	DAM	SIRE OF DAM	PWWT	PFAT	PEMD	CARCASE PLUS	LAMB 20/20	TRADE\$	PURCH. /PRICE
33	99 (tw)	18/05/09	A 267/04	A 267/05	Lochaire 276/03	9.3	-0.7	0.5	159	\$107.30	\$108.20
34	367 (tw)	24/06/09	A 197/06	A 1/04	A 164/02	7.7	-0.7	-0.3	145	\$105.10	\$106.00
35	241	15/05/09	A 267/04	A 241/05	A Admirer	10.0	-0.9	0.4	166	\$108.10	\$108.60
36	330 (tw)	29/05/09	A 197/06	A 381/05	A 227/03	9.3	-0.6	0.2	157	\$106.90	\$108.10
37	82 (tw)	3/05/09	Valma A420/05	A 162/05	A Rex	10.1	-0.6	0.9	166	\$108.60	\$109.50
38	273	14/05/09	Wyndamah 65/07	A 288/07	A 452/04	9.0	-0.5	1.0	160	\$108.00	\$108.80
39	163 (tw)	12/05/09	Wyndamah 65/07	A 396/06	A 267/04	11.7	-0.8	0.8	177	\$109.60	\$110.50
40	261 (tw)	18/05/09	A 212/06	A 29/06	A 452/04	10.2	-1.0	0.1	166	\$107.60	\$108.30

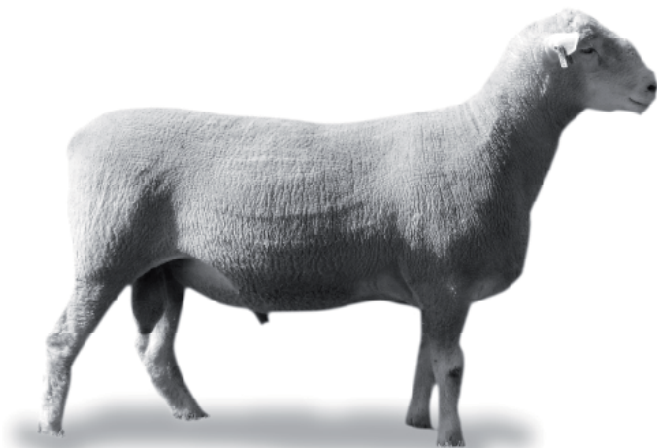

Phone Malcolm McEachern on 0418 524 045

Your
Stud Sale Catalogue
Specialist



Hansen
DESIGN AND PRINT

NARACOORTE • HORSHAM • ARARAT • MT GAMBIER

Email malcolm@hansenprint.com.au

**Allendale B351/06 - You've seen me in my Sunday Best
Now here I am in my working clothes.**



What's better than this?
My 6 Stud Rams and 14 Stud Ewes in this year's Sale.

32 WHITE SUFFOLK & GRADED WHITE SUFFOLK EWES 2009 DROP - To be offered in pens of 4

LOT	TAG	DATE OF BIRTH	SIRE	DAM	SIRE OF DAM	PWWT	PFAT	PEMD	CARCASE PLUS	LAMB 20/20	TRADE\$	PURCH. /PRICE
41	266 Twin	23/06/09	A B279	Z206	DG Fair Dinkum	10.3	-0.6	0.0	159.8	\$107.18	\$108.60
42	375 Twin	5/07/09	Anden 257	A360	DG Fair Dinkum	13.6	-1.1	-0.5	180.1	\$108.97	\$110.00
43	123 Twin	12/06/09	A B351	W60	Fingerpost Phantom	9.2	-0.6	0.8	161	\$107.86	\$108.70
44	25 Twin	3/06/09	A B351	A104	Accelerator 375	13.0	-1.3	-0.8	177.2	\$108.26	\$108.70
45	69 Twin	8/06/09	A B351	C313	A A31	11.8	-0.9	-0.2	169.4	\$108.12	\$109.30
46	153 Twin	10/06/09	A B351	Z178	Illoura 249	11.0	1.3	-0.5	170.8	\$107.24	\$107.60
47	192	11/06/09	Triggervale 250	X236	Fingerpost Phantom	10.4	-0.9	0.2	165.5	\$107.84	\$108.60
48	286 Twin	22/06/09	Triggervale 449	Y245	Illoura 249	9.6	-1.1	0.2	165.6	\$107.36	\$107.60

LOT	TAG	DATE OF BIRTH	SIRE	DAM	SIRE OF DAM	PWWT	PFAT	PEMD	CARCASE PLUS	LAMB 20/20	TRADE\$	PURCH. /PRICE
49	428	5/07/09	A A224	Y206	DG Prestige	10.5	-0.8	-0.1	162.7	\$107.31	\$108.40
50	223 Twin	10/06/09	A B351	A310	A Y191	12.2	-1.5	-0.1	180.6	\$108.82	\$108.40
51	169	12/06/09	A B351	Z100	A W360	10.4	-1.3	-0.3	167.3	\$107.39	\$107.40
52	308	25/06/09	A B279	Y280	Illoura 249	10.7	-1.2	-0.6	165	\$106.85	\$107.40
53	391 Twin	8/07/09	A A224	Z133	DG Fair Dinkum	11.9	-0.6	0.0	168.2	\$108.21	\$109.90
54	315 Twin	23/06/09	A B279	B109	Anden 83	13.5	-1.2	-0.9	177.3	\$108.31	\$109.30
55	350	27/06/09	A A224	C287	Triggervale 449	12.9	-0.8	0.7	181.3	\$110.13	\$111.40
56	385	7/07/09	A A224	Y114	Fingerpost Phantom	11.0	-1.3	-0.1	171.3	\$107.85	\$108.00

LOT	TAG	DATE OF BIRTH	SIRE	DAM	SIRE OF DAM	PWWT	PFAT	PEMD	CARCASE PLUS	LAMB 20/20	TRADE\$	PURCH. /PRICE
57	30	6/06/09	A B351	C73	A Y302	11.2	-0.7	0.0	166	\$107.78	\$109.20
58	37 APP Tw	3/06/09	A B351	A5	Coleford 429 (Suff)	12.8	-0.5	0.1	172.5	\$108.98	\$110.80
59	2 Twin	20/05/09	A B351	Z257	Fingerpost Phantom	11.7	-0.7	0.0	168.7	\$108.17	\$109.60
60	209	12/06/09	Triggervale 250	C358	A A224	11.7	-1.3	0.0	176.1	\$108.77	\$108.60
61	327 Triplet	24/06/09	Woolumbool 1537	C269	Triggervale 449	13.9	-1.3	-0.9	180.6	\$108.55	\$109.30
62	468 Twin	14/08/09	A A224	Z365	Wyndamah 2111	11.2	-0.9	-0.5	165.4	\$107.21	\$108.40
63	346 Twin	24/06/09	A B279	B130	Leith 4/3	11.7	-0.6	0.0	168	\$108.40	\$109.70
64	43 Twin	6/06/09	A B351	Y150	A Q259	10.0	-0.7	0.1	160	\$107.22	\$108.40

LOT	TAG	DATE OF BIRTH	SIRE	DAM	SIRE OF DAM	PWWT	PFAT	PEMD	CARCASE PLUS	LAMB 20/20	TRADE\$	PURCH. /PRICE
65	294	24/06/09	A A224	C85	A Z123	10.5	-0.9	0.4	168.1	\$108.21	\$109.00
66	224 Twin	10/06/09	A B351	A310	A Y191	11.3	-1.3	0.0	174.9	\$108.20	\$108.20
67	47 Twin	3/06/09	A B351	X257	Illoura 249	9.4	-1.0	-0.7	155.9	\$105.73	\$106.50
68	33 Triplet	1/06/09	A B351	B284	Anden 257	11.7	-1.1	-0.1	172.7	\$108.50	\$108.90
69	228 Twin	15/06/09	A B351	C229	Triggervale 449	12.9	-1.3	-0.4	179.2	\$108.69	\$109.20
70	381	9/07/09	A A224	A81	DG Fair Dinkum	10.4	-0.3	0.7	162.2	\$108.13	\$109.50
71	118 Twin	12/06/09	Triggervale 250	Y383	A W218	9.9	-1.1	-0.1	164	\$107.21	\$107.60
72	189 Twin	12/06/09	Triggervale 250	W294	Langley Heights 434/8	11.4	-0.9	0.2	171.9	\$108.56	\$109.40

Proudly supporting the Allendale 38th Annual Production Sale

Our specialist agribusiness team of over 550 people nationwide are dedicated to providing individual financial solutions to primary producers, processors and service providers.

So when you're looking for a financial solution for your agribusiness needs, talk to one of our Agribusiness Managers: Tim Roberts 0427 400 471, Sara Pixley 0427 400 410 or Ken Price 0427 400 561 from Naracoorte, or visit national.com.au and we'll arrange for a dedicated agribusiness manager to contact you.



©2006 National Australia Bank Limited ABN 12 004 044 937 AFSL 230686 28439 (9/06)

NATIONAL SHEEP HEALTH STATEMENT

Attached to accompanying NVD/Waybill No. 9436723

(Version 2 - May 2009)

SECTION 1 - CONSIGNMENT INFORMATION

Owner of sheep Days Whiteface plc

Property/place where the journey commenced (full address) 'Days' PO Box 82
Borderstown State SA

Property Identification Code (PIC) of this property: 5A225592

Number	Year born (month, if known)	Description (ie. Breed, sex and type)	Identification (eg. PIC, brand on ear tag if different to above)
150	2009	White Suffolk Ewes	SA223589
32	2009	White Suffolk Ewes	SA223589

Please attach a list if more information is required.

SECTION 2 - OVINE JOHNE'S DISEASE (OJD)

1. This consignment has an ABC score of: (refer and complete overleaf)

4 Category A + 4 Category B + 1 Category C + 0 Category D = 9
(Assess flock credits) (Test credits) (Vaccine credits) (Cert. low risk credits) TOTAL ABC SCORE

2. Were all these consigned sheep born on the above property? Yes ☐ No ☒
If no, date introduced 1/7/2009 ABC score at time of introduction: 9 (if known)

3. Have sheep of a lower ABC score than the consigned sheep been introduced into the flock in the last 2 years? Yes ☐ No ☒
If yes, what is the lowest ABC score of introductions? 0

4. How many different sources of sheep have been introduced to the consignee's property in last 2 years? None ☐ 1-5 ☒ 6+ ☐ Rams only ☐

5. Are any of the sheep in this consignment terminal 'T' tag lambs? Yes ☐ No ☒

6. Are these consigned sheep from a SheepMAP flock? Yes ☒ No ☐
Status PM3V Expiry date / /

SECTION 3 - FOOTROT

7. Have the sheep in this consignment been observed for, and any suspect sheep examined for, signs of FOOTROT during the past 14 days? Yes ☐ No ☒

8. To the best of your knowledge, are the sheep in this consignment free of VIRULENT FOOTROT? Yes ☒ No ☐

9. To the best of your knowledge, are all sheep and goats on the consignee's property free from VIRULENT FOOTROT? Yes ☒ No ☐

SECTION 4 - OTHER HEALTH INFORMATION

10. Is the flock accredited under a government administered OVINE BRUCELLOSIS accreditation scheme? Yes ☒ No ☐
Flock Accreditation No: 1266

Expiry Date: 31/12/2011

11. Has there been any evidence of sheep LICE at, or since, the last shearing? Yes ☐ No ☒
Date of last shearing (if known): 26/8/2010

12. Treatments

Product	Date of last treatment
External Parasite Treatment	/ /
Drench	/ /
Vaccination other than OJD	/ /
Other	/ /

SECTION 5 - DECLARATION

As the owner and/or person responsible for the husbandry of the sheep in this consignment, I declare that the information in this statement is true and correct.

Signed: Lachlan James Day Date: 30/8/2010

Name (print): Lachlan James Day

Contact phone: 0428521630

Persons making false statements may be liable under fair trading and other relevant state legislation.

NATIONAL SHEEP HEALTH STATEMENT

Attached to accompanying NVD/Waybill No. 4 5 6 1 2 2 5

(Version 1 – March 2008)

SECTION 1 – CONSIGNMENT INFORMATION

Owner of sheep: ALLENDALE STUDS Pty LTD

Property/place where the journey commenced (full address): 'ALLENDALE'

BOX 10 BORDERTOWN 5268 State S.A.

Property Identification Code (PIC) of this property: S A 2 2 3 5 8 9

Number	Year born (month, if known)	Description (ie. breed, sex and type)	Identification tag, PIC (based on ear tag if different to above)
130	2009	POLL DORSET RAMS	
16	2009	POLL DORSET EWES	
40	2009	SUFFOLK RAMS	
24	2009	SUFFOLK EWES	

Please attach a list if more information is required.

SECTION 2 – OVINE JOHNE'S DISEASE (OJD)

1. This consignment has an ABC score of: (refer and complete overlap)

4 4 1 9

Category A + Category B + Category C + Category D = TOTAL ABC SCORE
(After flock culling) (After culling) (After low risk culling)

2. Were all these sheep born on the above property? Yes ☒ No ☐

If no, date introduced: / / ABC score at time of introduction: (if known)

3. Have sheep of a lower ABC score than the consigned sheep been introduced into the flock in the last 2 years? Yes ☐ No ☒
If yes, what is the lowest ABC score of introductions? ☐

4. How many different sources of sheep have been introduced to the consignee's property in last 2 years? None ☐ 1-5 ☐ 6+ ☒ Rams only ☐

5. Are any of the sheep in this consignment terminal 'T' tag lambs? Yes ☐ No ☒

6. Are these sheep from a SheepMAP flock? Yes ☒ No ☐
Status: MAN 3 - V S 4 9 Expiry date: 9 / 10

SECTION 3 – FOOTROT

7. Have the sheep in this consignment been observed for, and any suspect sheep examined for, signs of FOOTROT during the past 14 days? Yes ☐ No ☒

8. To the best of your knowledge, are the sheep in this consignment free of VIRULENT FOOTROT? Yes ☒ No ☐

9. To the best of your knowledge, are all sheep and goats on the consignee's property free from VIRULENT FOOTROT? Yes ☒ No ☐

SECTION 4 – OTHER HEALTH INFORMATION

10. Is the flock OVINE BRUCELLOSIS ACCREDITED FREE? Yes ☒ No ☐

Flock Accreditation No.: 2

Expiry Date: 12 / 2011

11. Has there been any evidence of sheep LICE at, or since, the last shearing? Yes ☐ No ☒

Date of last shearing (if known): / /

12. Treatments	Product	Date of last treatment
External Parasite Treatment		/ /
Drench	<u>Ivomec</u>	<u>15</u> / <u>8</u> / <u>10</u>
Vaccination other than OJD	<u>6 in 1 8 12 3</u>	<u>15</u> / <u>8</u> / <u>10</u>
Other	<u>Scabby mouth</u>	<u>12</u> / <u>8</u> / <u>10</u>

SECTION 5 – DECLARATION

As the owner and/or person responsible for the husbandry of the sheep in this consignment, I declare that the information in this statement is true and correct.

Signed: Alastair C DAY Date: 29 / 8 / 10

Name (print): Alastair C DAY

Contact phone: 0429 782 711 / 08 8752 1194

Persons making false statements may be liable under fair trading and other relevant state legislation.

NATIONAL VENDOR DECLARATION (SHEEP AND LAMBS) AND WAYBILL				S0708	9436723
Part A To be completed by the owner or person who is responsible for the husbandry of the sheep or lambs.					
Owner of sheep or lambs <u>Days Whitehouse RL</u> Property/place where the journey commenced <u>Bordertown 5268</u> (Full Trading Name) Address/Contacted <u>SA</u> (Postal Address)					
Property Identification Code (PIC) of this property <u>SA225592</u> <small>This MUST be the PIC of the property that the stock is being moved from</small>					
Description of sheep or lambs					
Number	Year born	Description (sex, age & type)	Month of shearing	PICs on Ear Tags / Brands	Emblems
150	2009	W. 546/16 rams	August	SA223589	
32	2009	W. 546/16 ewes	August	SA223589	
Total <u>182</u>					
Consigned to <u>On property sale</u>					
Destination (if different) of sheep or lambs (Full Address)					
Details of other statutory documents relating to this movement e.g. animal health certificate <u>National Sheep Health Statement</u>					
1 Have these sheep or lambs been raised consistent with the rules of an independently audited QA program on the property the PIC of which is shown above? Yes <input type="checkbox"/> No <input checked="" type="checkbox"/> If Yes, give details: _____					
2 Have all the sheep or lambs in this consignment been treated with a Scabby Mouth Vaccination either at marking or at least 14 days prior to their presentation for sale? Yes <input type="checkbox"/> No <input checked="" type="checkbox"/>					
3 Has the owner stated above owned these sheep or lambs since their birth? Yes <input type="checkbox"/> No <input checked="" type="checkbox"/> If NO, how long ago were the sheep or lambs obtained or purchased? <small>If NO, Enter list in the Description Table in Part A all PIC numbers (other than the PIC printed above) on tags of sheep in this consignment OR tag all animals with a pink post breeder tag that has your PIC.</small> A. Less than 2 months <input type="checkbox"/> B. 2-6 months <input type="checkbox"/> C. 6-12 months <input type="checkbox"/> D. more than 12 months <input checked="" type="checkbox"/>					
4 Are any of the sheep or lambs in this consignment still within a Withholding Period (WHP) or Export Slaughter Interval (ESI) following treatment with any veterinary drug or chemical? Yes <input type="checkbox"/> No <input checked="" type="checkbox"/> If Yes, give details: (Record additional details in question 7) _____					
Chemical Product _____ Date Applied _____ / / 20 _____ Treatment Date _____ Date _____ ESI of 14 days _____					
5 In the past 60 days, have any of the sheep or lambs in this consignment consumed any material that was still within a withholding period when harvested, collected or first grazed? Yes <input type="checkbox"/> No <input checked="" type="checkbox"/> If Yes, give details: _____ Chemical Product _____ Date Applied _____ / / 20 _____ Material Name _____ Date First Fed/Collected _____ / / 20 _____ Date First Grazed _____ / / 20 _____ Date First Grazed/Collected _____ / / 20 _____					
6 Have the sheep or lambs in this consignment ever in their lives been fed feed containing animal fats? (See Explanatory Notes) Yes <input type="checkbox"/> No <input checked="" type="checkbox"/>					
7 Please include any additional information below eg: vaccination programs, animal health certification, additional declarations, etc. <u>05D MN3V LERT 5402V</u>					
Declaration The Declaration is only valid if signed and dated <u>Lachlan James Day PO Box 82 Bordertown 5268</u> (Full Name) (Full Address) I, <u>Lachlan James Day</u> , declare that I am the owner or the person responsible for the husbandry of the sheep or lambs and that all the information in part A of this document is true and correct. I also declare that I have read and understood all the questions that I have answered, that I have read and understood the explanatory notes, and that, while under my control, the sheep or lambs were not fed restricted animal material (including meat and bone meal) in breach of State or Territory legislation. Signature* <u>Lachlan James Day</u> Date* <u>30/8/2010</u> <small>*Only the person whose name appears above for the Declaration, or make amendments which must be signed.</small> Tel no. <u>0435531830</u> Fax no. <u>08 87530997</u>					
Part B To be completed by the person in charge of the sheep or lambs while they are being moved. Completion of this part is optional in SA, TAS and VIC.					
Movement commenced: _____ / / 20 _____ (am/pm)					
Vehicle registration number(s): _____					
I, <u>Lachlan James Day</u> , am the person in charge of the sheep or lambs during the movement and declare all the information in Part B is true and correct.					
Signature _____ Date _____ / / 20 _____ Tel no. _____ <small>*Where more than one truck is carrying the sheep or lambs, other vehicle registration numbers are to be recorded.</small>					
Part C Agents declaration for sheep or lambs sold at auction. (Completion of Part C is optional.) Agents completing Part C should retain the original or a scanned copy of the original declaration for a minimum of two (2) years, or three (3) years in WA and supply a copy or summary to any buyer on request.					
Vendor code _____ Agent's code _____					
Stock agent company _____					
Buyer's name _____ Destination PIC _____					
No. of sheep or lambs purchased _____ Saleyard arrival time (am/pm) _____					
Agent's signature _____ Date _____ / / 20 _____ Day Month Year					

NATIONAL VENDOR DECLARATION (SHEEP AND LAMBS) AND WAYBILL <small>First edition, November 2005</small>				4561225																														
Part A To be completed by the owner or person who is responsible for the husbandry of the sheep or lambs. Owner of sheep or lambs <u>ALLEDALE STUDS PTY LTD</u> <small>(Full Trading Name)</small> Property/place where the journey commenced <u>'ALLEDALE' BOX 10</u> <small>(Full Address)</small> <u>BORDERTOWN 5268</u> Property Identification Code (PIC) of this property <u>SA223589</u> Description of sheep or lambs <table border="1" style="width: 100%; border-collapse: collapse; font-size: 0.8em;"> <thead> <tr> <th>Number</th> <th>Year born</th> <th>Description (breed, sex & type, e.g. 100 Dorset ewe, 1000 wethers)</th> <th>Month of shearing</th> <th>Brand/Ear tag/ PIC of lambing</th> <th>Remarks (if present or required)</th> </tr> </thead> <tbody> <tr> <td>130</td> <td>2009</td> <td>ROE DORSET RAMS</td> <td>AUG</td> <td></td> <td></td> </tr> <tr> <td>16</td> <td>2009</td> <td>ROE DORSET EWES</td> <td>AUG</td> <td></td> <td></td> </tr> <tr> <td>40</td> <td>2009</td> <td>SUFFOLK RAMS</td> <td>AUG</td> <td></td> <td></td> </tr> <tr> <td>24</td> <td>2009</td> <td>SUFFOLK EWES</td> <td>AUG</td> <td></td> <td></td> </tr> </tbody> </table> Hours off feed and water before transporting <u>-</u> Consigned to <u>ANNUAL SALE</u> <small>(Name of person or business and full address)</small> Destination (if different) of sheep or lambs <u></u> <small>(Full Address)</small> Details of other statutory documents relating to this movement e.g. animal health certificate <u>NATIONAL SHEEP HEALTH STATEMENT</u> <small>(Document type)</small> <u></u> <small>(Owner)</small> <u></u> <small>(Date of issue)</small> <u></u> <small>(Expiry date)</small> 1 Have these sheep or lambs been raised consistent with the rules of an independently audited QA program on the property the PIC of which is shown above? Yes <input type="checkbox"/> No <input checked="" type="checkbox"/> If Yes, give details: <u>code of internal</u> <u>assessment of compliance</u> 2 Have all the sheep or lambs in this consignment been treated with a Scabby Mouth Vaccination either at marking or at least 14 days prior to their presentation for sale? Yes <input type="checkbox"/> No <input checked="" type="checkbox"/> 3 Were all of the sheep or lambs born and raised on the vendor's property? Yes <input checked="" type="checkbox"/> No <input type="checkbox"/> If No, how long ago were the sheep obtained or purchased? (If purchased at different times, tick the box corresponding to the time of the most recent purchase.) A. Less than 2 months <input type="checkbox"/> B. 2-6 months <input type="checkbox"/> C. 6-12 months <input type="checkbox"/> D. more than 12 months <input type="checkbox"/> 4 Are any of the sheep or lambs in this consignment still within a Withholding Period (WHP) or Export Slaughter Interval (ESI) following treatment with any veterinary drug or chemical? Yes <input type="checkbox"/> No <input checked="" type="checkbox"/> If Yes, give details: (Record additional details in question 7) <small>ORIGINAL PRODUCT TREATMENT DATE WAY (SI OF MET)</small>					Number	Year born	Description (breed, sex & type, e.g. 100 Dorset ewe, 1000 wethers)	Month of shearing	Brand/Ear tag/ PIC of lambing	Remarks (if present or required)	130	2009	ROE DORSET RAMS	AUG			16	2009	ROE DORSET EWES	AUG			40	2009	SUFFOLK RAMS	AUG			24	2009	SUFFOLK EWES	AUG		
Number	Year born	Description (breed, sex & type, e.g. 100 Dorset ewe, 1000 wethers)	Month of shearing	Brand/Ear tag/ PIC of lambing	Remarks (if present or required)																													
130	2009	ROE DORSET RAMS	AUG																															
16	2009	ROE DORSET EWES	AUG																															
40	2009	SUFFOLK RAMS	AUG																															
24	2009	SUFFOLK EWES	AUG																															
5 In the past 60 days, have any of these sheep or lambs consumed any stockfeed that was still within a WHP when harvested or first grazed? Yes <input type="checkbox"/> No <input checked="" type="checkbox"/> If Yes, give details: <small>ENERGOL PRODUCT DATE HARVESTED STOCKFEED DATE FIRST GRAZED DATE STOCKFEED GRAZED</small> 6 Have any of the sheep or lambs in this consignment ever in their lives been fed feed containing tallow or gelatin? Yes <input type="checkbox"/> No <input checked="" type="checkbox"/> 7 Please include any additional information below eg: vaccination programs, animal health certification, additional declarations, etc. <u>JD MN3 549 V, 6 in 1 vaccination</u> <u>Brucellosis No 2</u> Declaration I <u>Alastair C Day</u> <u>BOX 10 BORDERTOWN</u> <small>(Full Name) (Full Address)</small> declare that, I am the owner or the person responsible for the husbandry of the sheep or lambs and that all the information in part A of this document is true and correct. I also declare that I have read and understood all the questions that I have answered, that I have read and understood the explanatory notes, and that, while under my control, the sheep or lambs were not fed restricted animal material (including meat and bone meal) in breach of State or Territory legislation. Signature <u>Al Day</u> Date <u>21/8/10</u> <small>*Only the person whose name appears above may sign this declaration, or make amendments which must be initialed.</small> Tel no. <u>0429 782711</u> / <u>0887521194</u> Fax no. <u>0887521190</u>																																		
Part B To be completed by the person in charge of the sheep or lambs while they are being moved. Completion of this part is optional in SA, TAS and VIC. Movement commenced: <u></u> <small>(Day)</small> <u></u> <small>(Month)</small> <u></u> <small>(Year)</small> (am/pm) Vehicle registration number(s): <u></u> I <u></u> am the person in charge of the sheep or lambs during the movement and declare all the information in Part B is true and correct. Signature <u></u> Date <u></u> <small>(Minimum: more than one truck is carrying the sheep or lambs, other vehicle registration numbers are to be recorded.)</small> Part C Agents declaration for sheep or lambs sold at auction. (Completion of Part C is optional.) Agents completing Part C should retain the original declaration for a minimum of two (2) years, or three (3) years in WA and supply a copy or summary to any buyer on request. Vendor code <u></u> Agent's code <u></u> Stock agent company <u></u> Destination PIC <u></u> Buyer's name <u></u> Slaughter arrival time (am/pm) <u></u> Agent's signature <u></u> Date <u></u> <small>DAY MONTH YEAR</small>																																		

NOTES



Buyer.....Buyer No.....Stud Prefix.....
Address.....Email.....PH:.....

POLL DORSET LOTS	PRICE	SUFFOLK LOTS	PRICE	WHITE SUFFOLK LOTS	PRICE

Insure Yes/No Company..... Period.....
Truck to.....
Send Account to.....



WASHINGTON D57

SIRE: Okawa Commodore
 Full brother sold for \$30,000 Dubbo '09
 Grand Champion Dubbo, 2010 - Sold for \$15,000 to Jamena Stud.
 In use @ Allendale & Days Whiteface.



WATERHOUSE D1

SIRE: Allendale Vagabond.
 Grand Champion & Supreme Exhibit Sydney 2009.
 Owned by Day's. In use @ Days Whiteface & Allendale.



“Red Meat Specialists”

DAYS
WHITEFACE

13TH ANNUAL POLL HEREFORD PRODUCTION SALE

Monday, 21st February, 2011

**5 STUD BULLS & 55 HERD BULLS
12 SPECIALLY SELECTED HEIFERS PTIC**

Agents: Elders & Landmark

4% rebate to outside agents